Second Edition

Newport Daily News.

Second Edition

ESTABLISHED 1846. NEWPORT, R. I., WEDNESDAY, JANUARY 26, 1910. PRICE TWO CENTS.

The Chance of Your Life.

This before-stock-taking-sale of ours. It's a double economy for you, for there's scarcely an item in house-furnishings that hasn't been advanced by the factories in the past 60 days. With every factory in the trade short of finished stock and running night and day to supply the demand for spring delivery and with prices of all desirable merchandise shooting upward—with these sure signs of "Pay More" staring us in the face, we have the courage to offer you a few thousand dollars worth of as fine merchandise as this country produces at just about one-half what present conditions would say it's worth.

Discontinued designs, patterns that can not be duplicated for future stock—that's all; but that's enough. They must make way for duplicators, so down go the prices.

A Window Full of Wonderful Buffet Bargains.

Examine them carefully from the outside if you don't care to come in—the price tag on each one tells its own sad tale.

Remember as you look that the whole store is bristling with bargains of which the buffets are merely an indication.

A. C. TITUS CO. 225-229 Thames St. Newport, R. I.

Last Week - January Sale.

Gold Medallion and Blue Canton China.
Brilliant Cut Glass Ornaments, Busts,
Fancy Japanese Dishes, Bric-a-Brac, etc.

75c. TO 10c. CHINA ARTICLES 3c. — Pickles, Oat and Soup Spoons, Square Paper Sockets, Vases, Cups, Tea 3c

75c. FANCY CHINA PIECES 39c. — Hand-Painted China Bowls, Sweetmeats, Jell, Milk Jugs, Bowls, Ash Trays, Cut Glass Bowls, etc. 39c

$1.25 TO 29c. CHINA VALUES 9c. — Chocolate Cups and Saucers, Bowls, Bonbons, Fancy Saucers, etc. 9c

$1.25 CHOICE CHINA WARE 69c. — Chocolate Sets, Bowls and Nut Bowls, Dark Dishes, Gold Medallion Dishes, Blue Canton Dishes, etc. 69c

75c. FANCY CHINA VALUES 13c. — Bread and Cake Plates, Bowls, Tea Cups, Pickles, Bonbons, Large Pickles, Bowls, Fancy Dishes, etc. 13c

$2.00 CHINA ORNAMENTS 98c. — Hand Japanese Vases, Busts, Tea Cups, Vases, Dishes, Chocolate Sets, Nut Sets, Gold Medallion Dishes, Cut Glass, etc. 98c

75c. TO 19c. USEFUL CHINA PIECES 19c. — Bread and Cake Plates, Large Fruit Dishes, Fancy Pickles, Dishes, Bowls, Vases, Hair Receivers, Bonbons, Bon-Bons, etc. 19c

$2.50 USEFUL DISHES, ETC., $1.39 — Hand Cut Glass Dishes, Celery Trays, High Grade Bohemian and Austrian Bowls, Vases and Jardinieres, Cut Glass Sets, Tea Cups and Saucers, etc. $1.39

JOHN H. KAZANJIAN & CO., Phone 85. Bellevue Ave. and Bath Rd.

CUT PRICES

Usually mean cut weights.

Separator Coal

is guaranteed 2,000 lbs. to the ton, and is sold at the market price of $7.25 cash.

YOU GET SOMETHING FOR YOUR MONEY.

NEWPORT COAL COMPANY.

Phone 222—223. Opposite Postoffice.

CORPORATIONS' HOPE GONE.

Supreme Court's Vacation Will Delay Tax Constitutionality Case.

[illegible]

IDAHO LAW CONSTITUTIONAL.

Local Option Measure Has Been Attached at Nearly Every Point

[illegible]

ESTABLISHED 1882. TELEPHONE 79

Portieres With Value.

$[illegible] Silk Velour on both sides, with gold band for border - - - - $25.00
$20.50 Silk Tapestry Portiere - - 14.50
$12.50 Silk Tapestry Portiere - - 7.50
$10.50 Portiere - - - - 7.50
$[illegible] Portiere - - - - 5.50
$[illegible] Portiere - - - - 5.00
$[illegible] Portiere - - - - 2.50

We are selling at low prices regardless of the increased prices of cotton and silk materials.

THE KAZANJIAN COMPANY,
KAZANJIAN BUILDING. A. H. BOZYAN, Mgr.

FLETCHER LAWTON LOST BOTH PLACES.

Appointed Neither Pilot Nor Harbor Commissioner.

Bills to Inquire into Prices, and for the Appropriations.

[Special despatch to the News.]

PROVIDENCE, Jan. 26.—In the legislature today the end of an short battle was recorded and the defeat of the Newport delegation noted. An effort had been made to secure the appointment of Fletcher W. Lawton on a commission, but both of the two chairs were lost. This developed in the senate, when Governor Pothier announced the reappointment of Joseph L. Eaton of North Kingstown as commissioner of pilots and Henry W. Rose of Providence as harbor commissioner also. The appointment of Robert L. Shea as medical examiner of the district of Bristol, vice George A. Harris, resigned. The confirmation lay over one day according to rule.

Rhode Island received almost $50,000 last year as registration from automobiles according to the annual report of the State Board of Public Roads, submitted today. One hundred and thirty-eight miles of state road have been built or reconstructed. With the annual increase in the mileage of constructions, says the report, the question of maintenance requires increasing attention, and a larger yearly expenditure for that purpose.

Senator Sisson of Bristol reported an amendment to the militia law, to permit the appointment of a clerk. Referred to the committee on judiciary.

Senator Greene of Tiverton reported an amendment to the State Bridge Commission act providing for the direction of the commission in the matter, instead of three as recommended by the commission. Referred to the judiciary committee.

In the house Mr. O'Shaunessy of Providence introduced a bill for an inquiry into the increase in prices of necessities in Rhode Island. Referred to the committee on judiciary.

The committee on engrossed acts reported the engrossment of the act providing the North Carolina bonds.

Mr. Carter of Providence introduced a resolution appropriating $5,000 for the support of the Hellenic tercentenary fêtes. Referred to the committee on finance.

Mr. Pollock of Pawtucket reported the engrossment of the resolutions on the death of Secretary of State Charles P. Bennett.

Mr. Davis of Chester introduced the appropriation bill. It provided for an expenditure of $2,066,379.50, against $1,880,100 last year and the general treasurer's estimate of $1,964,516. As per his recent report. The bill was referred to the finance committee, which will hold hearings and report back in a month or more.

The Newport delegation is today dining at the Crown Hotel.

Speaker Burchard is in Chicago in attendance at the bedside of his brother-in-law, who is seriously ill.

LATEST NAVAL NEWS.

Orders to Officers and Movements of Vessels Reported.

(Special despatch to the News.)

WASHINGTON, Jan. 26.—The following orders to officers were announced by the Navy Department today:

Rear Admiral R. D. Evans (retired), detached from duty in connection with the general board and ordered home.

Commander A. H. Robertson, detached from duty at Bethlehem of machinery at the works of the Mount Hunter Company and ordered to continue with 2 dates.

Paymaster J. H. Morton, ordered to duty as assistant to the general storekeeper at the Navy yard, Washington.

The following movements of naval vessels were reported today to the department:

Arrived—Sterling at Norfolk.
Sailed—Hist, from Guantanamo for Mazzanillo.

Lt. Col.

FRAMINGHAM'S FINANCES.

Extensive Forgeries and Cause of Irregularities Soon to Be Known.

FRAMINGHAM, Mass., Jan. 26. The exact condition of the finances of this town, in which an alleged embezzlement of $[illegible] is found, extending for periods of more extending over a period of five years, and amounting to $[illegible], with $[illegible] still outstanding, is expected to be [illegible] at a special town meeting tonight. The investigation is finding out the [illegible] methods by which the embezzlement was covered up, the trail which will lead, at Cambridge, innocence of former Town Treasurer John B. Legg, bond signed with forgery of the sureties, and Charles S. Chamberlain, the Boston and Boston bonded [illegible] [illegible].

Harvey S. Chase, the accountant, has confined before a number of citizens the method of work by [illegible] the town's affairs since Lombard's arrest last fall.

LOUIS GLAVIS A WITNESS.

Great Interest Shown Congressional Inquiry Committee.

WASHINGTON, Jan. 26.—The [illegible] Congressional committee of inquiry resumed [illegible] with its work today [illegible] the testimony of L. R. Glavis as the first witness. Glavis is the disgraced field agent who preferred charges against Secretary Ballinger in connection with the Cunningham coal claims. Attorney Sims for the disgraced field agent [illegible] Secretary Ballinger [illegible] and signed [illegible].

Glavis began with the [illegible] from the Alaska [illegible] and although the proceedings were [illegible] a demand for seats in the big room in the Senate office building where the sessions are to be held set in early in the forenoon.

SEINE RISING AN INCH EVERY HOUR.

More Misery, More Destruction, Still More Storm.

Paris and Nation Powerless Before Tremendous Disaster.

PARIS, Jan. 26.—The flood situation grows worse hourly. At Pont Royal this morning the raging torrent of the Seine had reached a height of 27 feet, 8 inches above low-water mark, and was rising at the rate of nearly an inch an hour, against an hourly rise of less than half an inch yesterday.

Although the river Marne was reported stationary at Prestonz, to the east of Paris, the fluvial navigation department declares that the volume of water rushing down from the Yonne and other affluents of the Seine plainly leaves no hope that the high-water mark will be reached before tomorrow, when the flood is expected to reach a maximum of 31 feet, or a height greater than that reached by the disastrous flood in 1802.

At the same time the department admits confidentially that it is impossible to predict anything with accuracy, as the whole of France is still in the grip of an unprecedented storm. Rain, snow and hail are falling everywhere, the coasts are storm-bound, the ships are fleeing to the harbors for refuge. A blinding snowstorm raged in Paris today and, coupled with the bitter cold, added to the general misery of the poor and homeless.

The floods have reached the proportion of a great national calamity. An official estimate of the losses up to today is $200,000,000, or one-fifth the war indemnity paid by France to Germany.

Great sections of the French capital are under water, six square miles of the historic Bois de Boulogne lies submerged, while the river Seine, sweeping over its banks, has invaded the subways, inundated the Palais Bourbon, the foreign offices and scores of the historic monuments which line along each side of the river. The many bridges which span the river are threatened with destruction, as vast accumulations are banked against them by the terrific course of the overrushing flood.

Special meetings of the cabinet were held today to consider means for coping with the havoc already wrought and the greater dangers impending. Military forces have been summoned from all parts of the country, and the city has been divided into five military divisions, for the purpose of administering the work of rescue and relief. General Dalstein, military governor of Paris, dividing the city for military control at the direction of the minister of war, General Brun. The cabinet decided to open the Pantheon, St. Sulpice Seminary and other former church properties which escheated to the state, for the shelter of refugees.

In the face of a national disaster France is giving a fine exhibition of pluck and solidarity. Political dissensions have been buried and the government and people have united to solve the problem of relief. Those in authority are devoting themselves solely to the work of rescue and of providing shelter and food for the homeless. Every reserve of the government, including the army, was employed today. Boats were requisitioned at all points, and soldiers and firemen worked tirelessly. Nevertheless, Premier Briand and the other ministers, who had not left their posts for 48 hours, were unable to respond to the appeals for help coming from every direction. Provincial authorities received general instructions to act on their own initiative, without awaiting orders from the central government.

The situation in Paris today was not changed appreciably from that of yesterday, except that more streets had been converted into veritable canals, more districts evacuated, a few more pavements had caved in, and traffic communication was more completely paralyzed. One of the greatest causes of alarm continued to be the constant rise of the subterranean streams under the centre of Paris, which flooded cellars and undermined the foundations of buildings. Whole streets have been roped off as unsafe.

All the bridges over the Seine are still standing, but traffic over more than half of them has been closed. The report of yesterday that a steamer had broken from its moorings and crashed against the Pont d'Alma was incorrect. Such an accident would make it necessary instantly to destroy the bridge with explosives. The authorities now believe it will be possible to save all the four bridges, though it is feared for the Pont de Solferino.

The refuse of the city, which was carried off formerly in barges, is now being dumped into the Seine.

Another serious place of the capital is that Paris is becoming rapidly isolated. Telegraph and telephone lines are being abandoned or [illegible]. It is impossible today to communicate by telephone between the banks of the Seine. This greatly crippled the work of relief, and the despatch of messengers only two of roads to the north and west are operating, day by day Paris today.

[illegible] communication to the outer [illegible] Switzerland and the Spanish [illegible] by [illegible] [illegible] [illegible] warmed.

[illegible] the arrondissements of Paris are affected directly and [illegible] as well as the poor are sufferers. The wealthy Champs-Elysées district is without gas or electricity, and scores of [illegible] have to wait. Many of the [illegible] are [illegible] for the models, which are crowded.

The Prefect of Police Lepine has taken up headquarters near Ivry, and is overseeing the work of rescue. After ceaseless work through the night with rowboats and motorboats, for morning found more than 3,000 persons imprisoned in the second stories of their houses.

Paris is beginning to feel the pinch of hunger. The supply of fresh meat and vegetables is falling, and prices are soaring to famine figures. Some Americans Lakers who attempted to double the cost of bread were roughly handled today, and two of them were thrown into the Seine at Charenton.

Details from the flooded regions of the provinces tell of broken dykes in

Continued on Seventh Page.

ASQUITH MOBBED BY SUFFRAGETTES.

Premier Elected to Seat by Substantial Increase.

Liberal-Labor Combination May Have Small Majority.

LONDON, Jan. 26.—The election to Parliament of 18 Liberals, 17 Unionists, 2 Nationalists and 1 Laborite, with one seat for Sutherlandshire still to be heard from, make up the 38 results left over from yesterday's balloting. Out of these seats the Unionists gained five and the Liberals two. With but 71 results remaining to compute the membership of the House of Commons, the results stand thus:

Government coalition: Liberals, 231, Irish Nationalists 71, Laborites 28.

Opposition: Unionists 256.

Deducting the eight Nationalists still to be returned, the election pundits account the remaining seats will be so divided as to give the Liberals and Labor parties combined a majority anywhere from 15 to 30 over the Unionists. The Unionists gains to date are five Liberals 18 and the Laborites 1.

Premier Asquith, for the East division of Fife, and Richard B. Haldane, for Haddingtonshire, were re-elected today, with the prime minister returns to Parliament with a substantial increase of 9[illegible] votes for a majority. The secretary of state for war must be satisfied with a majority less by 435 than that obtained in 1906.

Following the election of Premier Asquith the premier was mobbed by militant suffragettes. The women in a body charged into a crowd in their attempts to reach the premier, and it is were several Irish gentlemen with whom he before Mr. Asquith was escorted to a place of safety.

John A. Simon, the Liberal member elected for the Walthamstow division of Essex, is a very well known barrister, and was retained for Great Britain in the Alaska boundary case. Lord Wolverhampton de Frissby, the husband of Miss daughter of the late W. L. Breese of New York, again represents the Cockermouth division of Cumberland, being returned with a greatly increased majority.

The resignation of T. Richards, the Labor candidate for the West division of Monmouthshire, was announced last night.

The elections will continue throughout the week, with the chances of the Unionists obtaining a majority of the Liberals securing enough seats to render them independent of the Laborites and Nationalists. It is now discussed, and it becomes a most interesting question as to how the Liberal government is to carry the difficult task before it. There are full of suggestions of compromise, but nothing is likely to be settled until the prime minister calls a meeting of the cabinet next week for a preliminary discussion of the terms of his royal speech for the opening of the new Parliament.

Various measures are expected to be introduced in Mr. Asquith's speech including Welsh disestablishment, unemployment insurance and the veto of the House of Lords. The veto question will be the first to be taken up after the address in reply to the King's speech is disposed of. The King will open Parliament in person February 21. Queen Alexandra will accompany him.

According to a report from a reliable source, Prime Minister Asquith intends only to propose that the House of Lords be deprived of the power of vetoing finance bills, but it is practically certain that such a restricted measure will not satisfy the Nationalists in any quarter of the Radicals, and unless the government proposes to limit the Lords veto on all legislation it is doubtful if the Liberals will hold together.

The idea of a compromise has taken a firm hold on the Unionists, some of whom, the extremists of which to a with [illegible] to Prime Minister Asquith to intimate that he has got to revise a sufficient majority in all quarters to pass the House of Lords and to [illegible] the wisdom of dissociating his Radical allies and [illegible] with the Unionist leaders in the work of a reform in the composition of the House of Lords, which the widest entry is desired of [illegible] accomplished.

POLICE STILL SEEKING HALL.

Examination of Southbridge Savings Bank Books Goes On.

SOUTHBRIDGE, Mass., Jan. 26.—While the examination of the books of the defunct Southbridge Savings Bank was being continued today to get [illegible] the condition of the funds of the institution, John A. Hall, the missing treasurer, was still [illegible] by the police. A search of Hall's home here yesterday failed to show any traces of [illegible] and [illegible] [illegible] [illegible]

This Morning's News.

OFFERS A ROYALTY.

Capitalist Proposes to Lease Government Coal Lands in Alaska.

WASHINGTON, Jan. 25.—An offer of 50 cents a ton royalty on coal mined for a lease of 5,000 acres of some of the choicest coal lands in Alaska, coupled with a claim that such a royalty would net to the government as much as $2,000,000 per 100 acres, was a sensational development here today in the Ballinger-Pinchot controversy on the eve of the beginning of the investigation of that famous row.

John E. Ballaine of Seattle, Wash., said to be the largest individual property owner in Alaska, makes the offer and offers to back it up with an ample bond which will insure the safety of the government in accepting his proposition. He declares that the leasing of the Alaska coal lands on the royalty basis, such as he proposes for only 5,000 acres, would ultimately bring to the government a net income from the Alaska coal fields exceeding $8,000,000.000. Ballaine asserts that a lobby is trying to get for railroads at $10 an acre the lands which he seeks.

Ballaine's proposition was made in writing to the Senate committee on territories, of which Senator Beveridge of Indiana is chairman, and relates to land in the Katalla and Matanuska districts. The proposal contemplates a radical departure from past practices in the government's disposal of the Alaska coal lands and it came avowedly to do battle with another proposition embodied in a bill which has been prepared but not yet introduced, designed to permit the sale or lease of such lands at a rate of $10 per acre.

It is said that the general features of the plan have the approval of officials high in the administration and of influential members of both houses of Congress, including some of the prominent insurgent Republicans and Delegate Wickersham of Alaska.

Mr. Ballaine tonight quoted the United States Geological Survey as stating in one of its recent reports that there are 16,000,000,000 tons of coal in sight in the known coal areas of Alaska, and probably at least as much again in regions yet unexplored.

WOULD YIELD TO GERMANY.

Trade Boards Believe a Tariff War Would Be Disastrous.

WASHINGTON, Jan. 25.—The National Board of Trade at its twelfth session here today was brought to prevent a disastrous tariff war which is declared to be impending between the United States and Germany. Appeals were received from the chamber of commerce and boards of trade in many cities urging the national organization to request the State Department to recede immediately from the stand on Germany that American beef and cattle be admitted to that country.

It is asserted that if the trade between the two nations, aggregating $350,000,000 a year, American business houses is not to be subjected to the effects of a tariff war prompt action is necessary.

Resolutions presented to the national body maintain there can be no advantage in insisting on a clause made for American beef, because the home consumption is increasing at such a rate as soon to compare with the supply, and in support of this it is cited that American cattle exports have decreased by the million.

It is pointed out that the agrarian party in control of the Reichstag stood for the principle and the farmers of Germany must supply the beef, and that the imperial government could not admit the American product if it would.

A committee to settle the dispute is suggested and President Lamme of the National Board of Trade sounding the note of alarm in his annual address, spoke of the situation as grave, in fact threatening a great portion of the mercantile interests of the United States.

The last negotiations by the State Department have put the situation up to Germany. If this government insists that beef and cattle shall be admitted and the German emperor decline, it is said, as it is said he must, the inevitable result will be Germany being excluded from those nations that will enjoy the minimum tariff provisions of the Payne law, which goes into effect April 1. Then the mercantile interests hope to prevent a tariff war.

Sixty chambers of commerce and boards of trade are represented at the meeting. Concerted action on the five issues of the day will be taken. Twelve of the largest bodies came with strong resolutions calling emphatically for a ship subsidy to promote an American merchant marine. Twelve others demand harbor and river improvements. A great many other national questions will be brought before the body for action.

MIDDLETOWN.

[Regular correspondence of the News.]

Mr. Alfred Hazard has been confined to his home on Green End avenue the past two weeks by illness.

Mrs. Jessie Anderson and her daughter, who have been spending the past year with Mr. and Mrs. Alvern A. Brown, have gone to Boston for a few weeks' visit.

A considerable amount of ice cut from "Hillside Farm" is stored in the bank. After the recent heavy snow and the heavy winds followed, the ground became too soft to permit further hauling. The wood is frozen on which the ice was cut and removed.

Mrs. J. Orin Peckham [illegible] in caring for her sister, Mrs. W. [illegible] Tilley, in Newport.

Mr. Benjamin Hall, who recently purchased the farm owned by Mr. Manuel Ray on Green End avenue, and the Morrison estate on South Aquidneck avenue, is cutting down the Lombardy pine trees which for a long [illegible] years have fringed the road [illegible]. Mr. Ray has lately built a good-sized barn on his land on Turnpike road and may possibly build [illegible] ture.

Mr. and Mrs. David Brown (Miss Martha Shearman) have returned from their wedding trip and are at Whitehall farm.

The Middletown Lyceum Club has organized with George R. Taylor as manager and John O'Connor captain. After the meeting the members enjoyed a clam chowder prepared by Ritchie brothers. The income. Howard Allen, R. L. Hogg, Albert [illegible], Charles Ritchie, [illegible] James Ritchie [illegible] John O'Connor, [illegible].

CLOSING A CUSTOM HOUSE ON LEE'S BIRTHDAY

It appears from a [illegible] sent to the Senate that Secretary MacVeagh did nothing unusual in permitting the collector of customs at Newport News, Va., to close his office January 19, the birthday anniversary of Robert E. Lee. He followed a long established Treasury Department precedent, which goes to show the federal machinery work in harmony with state governmental machinery as far as practicable. Replying to the Hitchcock resolution Mr. MacVeagh says it is the practice of the department to permit the closing of custom houses on holidays.

THE USE OF TARVIA.

Continued from Eighth Page.

station in the vicinity of Bailey's Beach. The nearby roadsides have suffered severely during the past two years from the hot fire of city workers. I sincerely hope that some effort will be made to locate a proper city stable at some healthy point and have the same in operation for next season's work.

Repairs on Bellevue and Spring Street Brushless Pavement.

April 27 your honorable body wisely made an appropriation of $5000 for the repairs of the brushless pavement of Bellevue and Spring street. Although I had a contract with Warren Brothers Company of Boston, Mass., and the Whitehouse Paving Company of Providence, I felt in making the same price of 50 cents per square yard for the resurfacing of those pavements, I was very sure that I, having the city's department and employees fully capable and competent to perform this kind of work, and also [illegible] I have done. The following [illegible] will emphasize the fact that I was not mistaken in my judgment.

The average cost per square yard [illegible] 15 cents, which is 35 cents less than was paid by the above mentioned contractors.

Appropriation $5000, expenditure $4916.17, making a saving of $583.83.

Of the above cost the two earliest repairs are located in city as follows: Newport & Providence Railway Company, Eastern Old Colony Street Railway Company $229.87, a total of $416.90, which deducted from the [illegible] leaves the actual cost to the city of $2485.27.

I respectfully submit the following report:

Receipts.

Appropriation	$5000.00
Received from Old Colony Street Railway Company	229.87
Received from Newport & Providence Railway Company	187.03
	$5416.90
Disbursements.	
Paid for labor	$1115.72
Paid for materials	1794.46
Balance unexpended	2506.72
	$5416.90

Gross Avenue—Ross Broadway Street Sewerage System.

[illegible]

Wood Street Sewer.

[illegible]

Wm. Earl Street Sewer.

[illegible]

Wilson Street Sewer.

[illegible]

Wm. Earl Avenue Sewer.

[illegible]

Spring Street.

[illegible]

Eastern Avenue.

[illegible]

Ferry Street.

[illegible]

Van Zandt Avenue Pier.

[illegible]

Bellevue Avenue Pier.

[illegible]

Wilson Street Sewer.

[illegible]

Wm. Earl Avenue Sewer.

[illegible]

Spring Street.

[illegible]

Eastern Avenue.

During the [illegible] sewer is constantly [illegible] on the roadway across the street at the east end of Bailey's beach. The [illegible] have been thoroughly swept and [illegible]. The total expenditure this year [illegible] $[illegible].

Ferry Street.

Painting and minor repairs were made to the Ferry Street [illegible] at a expense of $[illegible].

Van Zandt Avenue Pier.

The pier at the end of Van Zandt avenue is in a dangerous condition [illegible] will need a new [illegible] for the pier. This department has [illegible] painted and made the [illegible] in good condition. [illegible] the pier is subject to severe storms and [illegible] work.

[Continued on Third Page.]

PILES CURED IN 6 TO 14 DAYS
PAZO OINTMENT is guaranteed to cure any case of Itching, Blind, Bleeding or Protruding Piles in 6 to 14 days or money refunded. 50c.

REAL ESTATE AND INSURANCE.

TO LET.
Two tenements on Dearborn St.

FOR SALE.
Will sell within the next thirty days, to close an estate, a very desirable two tenement house on Broadway. This property can be purchased at a very reasonable figure.
CLARENCE A. HAMMETT CO.,
323 THAMES STREET.

FOR RENT,
Lower Tenement on Pelham St. New, with all the modern improvements.
Gothic [illegible] and use of 2 phones with several [illegible] personal calls.

FOR SALE,
Store and Dwelling on Thames street, in Coddington [illegible] Suitable for anybody in a country trade.
—APPLY TO—
WILLIAM LOFTUS,
234 Spring Street.

FOR SALE
BUILDING LOTS
On Dartmouth & Sarsner Sts.
The BARKER BUILDING & REALTY COMPANY.

Bridge St. Property For Sale.
Two tenements [illegible] For particulars [illegible]
FRED W. GREENE, Sole Agent.

FOR SALE,
AT JAMESTOWN, R. I.
Comfortable Cottage
With about 20,000 square feet of land with the best frontage on the bay at reduced price; also house of 14 rooms and bath, frontage on the water.
C. E. WEEDEN, Agent.

SUNSET HILL FARM.
The beautiful Caswell estate of 34 acres, in the city, on Maple avenue and Beacon street (entrance), adjoining Miantonomi Hill and between the Bruguiere and Andrews places, is now for rent or sale. It has a fine orchard, farm lands, pine groves, ten room house, large barn, etc.
Frederick H. Paine, Agent,
10 CATHERINE STREET.

REAL ESTATE AND INSURANCE.

For Sale.
[illegible] $8,000
[illegible] 1,000
[illegible] 4,000
[illegible] 1,500
WANTED [illegible]
SIMEON HAZARD, 22 Franklin Street.

Off Broadway.
Cottage of 9 rooms & bath with store attached for $4,500
PARTICULARS OF
E. S. MARON,
Realty Bldg. Washington Sq.
Phone 579.

LIFE, FIRE, ACCIDENT INSURANCE.
Edward L. Spencer,
REALTY BUILDING.

INSURANCE.
FIRE,
LIFE,
MARINE,
HEALTH,
ACCIDENT,
LIABILITY,
AUTOMOBILE,
PLATE GLASS,
SURETY BONDS.
J. B. Parsonage & Son,
Real Estate and Insurance
10 Franklin St., opp. Postoffice

INSURANCE.
If you are wise secure the strongest protection possible.
ALL COMPANIES CHARGE THE SAME RATE.
We represent Companies with large Assets in the Aggregate.
Phoenix of Hartford.
Firemen's of Newark.
Phoenix of New York.
German American of New York.
Insurance Co. of North America.
Queen of New York.
Royal of Liverpool.
DeBLOIS & FLOYDICE,
Newport and New York.

Champion's Line.
NAPHTHA LAUNCHES, SAIL AND ROW BOATS TO LET BY HOUR, DAY OR WEEK.
Kinsley's Wharf, foot of Pelham Street.

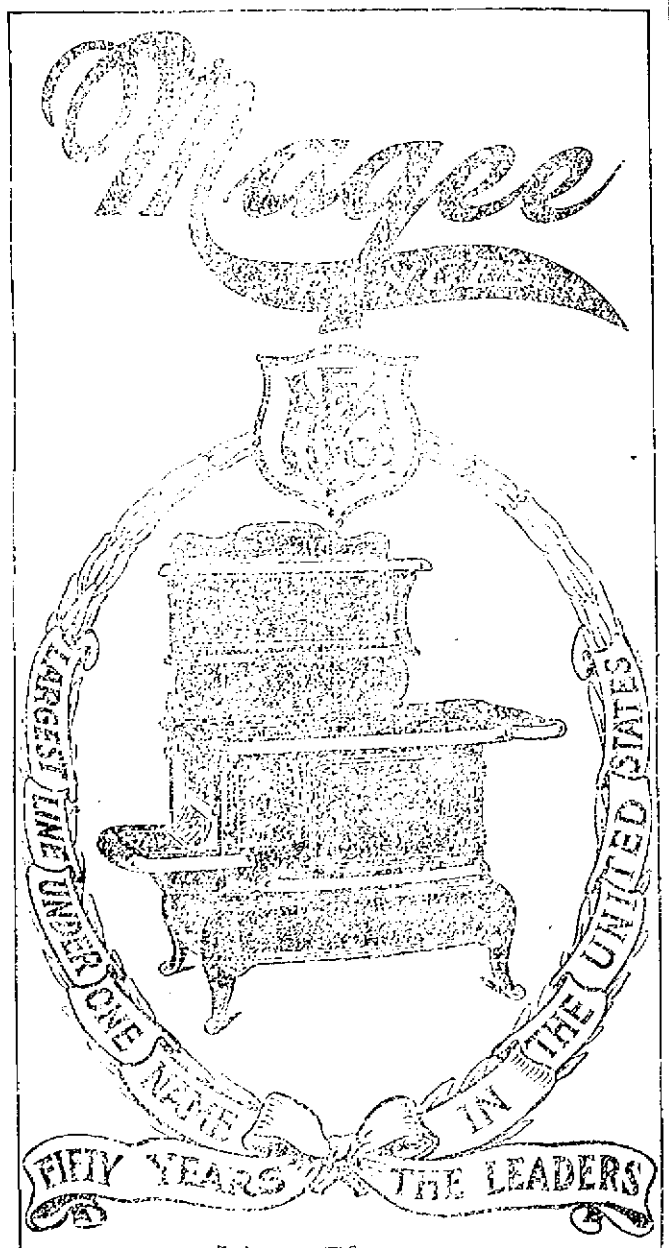

It's a Pleasure
To Cook with a Magee
Everybody is so happy—results are so certain. There's never any [illegible] with Magee Ranges. They're made right and work right—are speed quickly, use little fuel and last a lifetime. For economy, durability and all-around satisfaction, Magee Ranges are [illegible].
[illegible]
The GEO. A. WEAVER CO., Agents,
NEWPORT.

THE OLD HEN
Is a cranky old bird; she has ideas of her own. When she ought to be working overtime and helping to fill the egg basket, she wants to set, and when you are anxious to have her hatch out some chicks she absolutely refuses to help.
BUT YOU CAN BEAT HER.
In order to profitably raise poultry YOU MUST HAVE THE CHICKS WHEN YOU WANT THEM, and lots of them, too. You can be sure of them if you use
Prairie State Incubators and Brooders.
THE PRAIRIE STATE SAND TRAY INCUBATOR works the nearest to nature's way. The trouble with non-moisture machines is the extreme dryness of the air in the egg-chamber. The relative humidity in these machines is but 20 to 30 per cent. In natural incubation it is 60 per cent and upward. THE PRAIRIE STATE comes the nearest to natural conditions. It hatches strong, healthy chicks. CHICKS THAT LIVE—chicks that mean money for YOU. Easy and economical to run, absolutely safe and GUARANTEED TO GIVE YOU A GOOD HATCH WHEN YOU WANT THE CHICKS.
Come and let us show you its many superior points.
THE GEO. A. WEAVER CO.

Does Your Roof Leak?
If so, cover it with Regal Roofing and it will leak no more. Regal Roofing can be laid over shingles or tin, can be laid by anyone and a 5 year guarantee is given by the makers with every roll of two ply. Regal Roofing is made from the best materials obtainable and will not soften and run from the heat or crack from the cold. Call and see the Regal before buying any other roofing.
S. W. COGGESHALL. 201-203 THAMES STREET.

We Can Prove
That it is like putting money in the bank—to invest in a
Household Range
It pays a good big INTEREST in the MONEY IT SAVES you; for the cost of COAL and REPAIRS for the average range a SIZEABLE ITEM. We can show you HOUSEHOLDS that have been used from FOUR to SIX YEARS on an average of ONE HOD of COAL a day and have NOT COST ONE CENT FOR REPAIRS.
ACKNOWLEDGE IT—YOU NEED ONE.
MARDEN, 281 Thames St.

Kodaks, Premos and Brownie Cameras.
DRAWING INSTRUMENTS,
OIL AND WATER COLOR OUTFITS, ELECTRICAL MOTORS AND TOYS,
READING GLASSES, BRASS AND PYROGRAPHY OUTFITS,
DESIGNED BRASS PIECES AND PYROGRAPHY WOOD,
MIRROSCOPES AND MAGIC LANTERNS.
GEO. H. CHASE. - 33-35 Broadway. Phone 64

FOR EARLY CHICKS,
Start a Cyphers Incubator Now.
Cyphers Incubators for the past fifteen years have proved themselves excellent hatchers.
They are self-regulating, self-ventilating, and require no supplied moisture under normal conditions. Cyphers Incubators are absolutely fireproof and are endorsed by the Board of Fire Underwriters. All sizes on hand.
Poultry Supplies of all kinds.
WM. B. SCOTT & CO.,
8-10 Broadway.

Newport Taxicab Company,
NEWPORT, R. I.
359-367 Thames Street.
Telephone 150.

TARIFF NO. 1.
First half mile or fraction 30c.
Each quarter mile thereafter 10c.
Each six minutes waiting 10c.
Call or send for complete Tariff and information sheet.

NOTICE.
Tree Moving.
If you should want any trees moved now is the proper time. Estimates given on all sizes of trees to be moved.
OSCAR SCHULTZ,
HOUSTON AVENUE GREENHOUSE.
Tel. 810 or 1115.

Bellevue Laundry,
We Make a Specialty of Starch Work.
Pond Avenue and Warner Street.
All our shirts are starched and ironed by hand.
Work called for and delivered to any part of the city.

THE TRADES.

HELLO!
House Ablaze With Light.
When you use the Reflex Light. It throws all the light downward. We keep 'em. Ask us.
Lincoln Hammett Co.

GUSTAF ANDERSON,
CARPENTER AND CONTRACTOR.
Fireplaces work [illegible]
Pussy Cottage. Tel. [illegible]

Telephone 1097.
CEMENT WORK PLASTERING
TILE SETTING BRICKLAYING
JAMES M. MEIKLE,
Mason Work.
Estimates given on Jobbing Repairs.
All kinds of work. Attention to
OFFICE MORTON AVENUE.

J. Joseph M. Martin,
MASON CONTRACTOR.
Mason work in all its branches. Brick Work Cement Work, Tuck Pointing, Plastering, etc. Tel. [illegible]
12 NARRAGANSETT AVE.

Chas. M. Hughes,
Carpenter and Builder.
General Jobbing a Specialty.
Residence 1 Francis St. Tel. [illegible]

Daniel J. Mahoney, Mason Work
I will give you an estimate to lay down your old cellars, replacing decayed [illegible] or concrete [illegible] repairing your chimneys, [illegible] bathrooms, fireplaces, vestibules. Jobbing of all kinds attended to. Residence 18 Pond Avenue.

BANISH PLUMBING WORRIES.
The next time any part of your plumbing refuses to work, springs a leak or needs repairing or replacing, take the shortest cut to satisfaction and peace of mind by phoning or consulting
T. B. Connolly,
Contracting Engineer.
Plumbing, Heating and Ventilating.
A large supply of pipe fittings and valves of every kind always on hand.
339 THAMES STREET.
Perry Mill Building.
Phones—Office 180. Residence 91

ALEX. J. PLUDDER,
MASON WORK
In all its branches.
Draining & Plumbing work a Specialty. Dealer in first quality Akron Drain and Sewer Pipe, Grease Traps, Chimney Flue Lining, Extra Heavy Iron Soil Pipe and Fittings, Iron Cesspools and Tanks, Stable and Yard Drainage.
Telephone connection 926 Office [illegible]

Let us Show You the Merits of
Crawford Boilers.
Steam or Water.
CLARK & BRIGGS,
15 Mary Street.
Telephone 1110, 1611.

J. D. DICKSON,
Electrical Contractor
113 BELLEVUE AVENUE
Tel. 743.

NOTICE!
Alexander Nicol, Builder.
Having finished the new Marlboro School, giving the city a first-class job, I am now ready to give you a figure on any work which you may have. I can save you money as I did the city.
Residence and shop, 25 Newport Ave.
Telephone 1043.

M. A. McCORMICK,
General Contractor and Builder
Concrete Building Blocks,
Boards for Jig Saw Work.
MILL WORK
IN ALL ITS BRANCHES.
Plans and estimates furnished.
Office and Mill, 4 Sherman St.

R. L. OMAN, JR., & CO.,
Successors to Goddard & Boylan.
Tin and Sheet Iron Workers.
General Jobbing.
Rear 290 Thames Street.

MORGAN BROTHERS
Contractors and Builders
All kinds of Mason Work, Brick-laying, Plastering, etc., at short notice and lowest prices.
6 DEAN AVENUE.
Telephone 1164.

T. W. Freeborne, Auctioneer
30 Years' Experience.
Would solicit the sale of
REAL ESTATE AND PERSONAL PROPERTY

THE USE OF TARVIA.

Continued from Second Page.

...proportion be made next year of ... purpose.

Bacon's Dutch Bridge.

...recommend that a substan... be built to replace the pres... affair. I understand ... special committee of the ... plans and estimates pre... for erection of a concrete ... point, but the committee ... make any satisfactory ar... with the town of Middle...

Water Works Road Bridge.

...to the heavy traffic this ... requires more or less repairs ... every year. $34.69 was ... for repairs to this

...Bridge, Ocean Avenue.

...wing wall of this bridge was ... this season, at an expense of ...

Long Wharf Wall.

The wharf wall of Long wharf was ... this spring, at an expense of ...

Briggs' Wharf Wall.

...necessary repairs were made ... wharf wall of Briggs' wharf, at ... of $5.59.

Walnut Street Wall.

Repairs were made during the past ... to this sea wall, at an expen... $55.01.

Fort Greene Sea Wall.

The sea wall at Fort Greene has been ... repaired, at an expense of $155.77, ... amount was re-imbursed to the ... Department by the Park Commission.

Ocean Avenue Sea Wall.

The building of this sea wall was ... so late last year that we ... able to complete the work and ... balance of the appropriation ... amounting to $475.39 was re-appropri... the year. We found that this ... was hardly sufficient to com... the work and we were therefore ... to draw on the emergency fund ... amount of $21.91, making the ... cost $497.30. It was also found ... to make a proper footing for ... a wall to protect it from the ... surf, which is very destructive ... this point. The expenditure was ... which sum was paid from the ... fund.

I would call your attention to the ... that a low wall will have to be ... from a point at Graves Point ... to the outlet of the Golf ... grounds. We were obliged to ... repair at this point several times ... the past season, where the sea ... washed the roadway during ... weather.

New Work: Coggeshall Avenue Tarvia-Macadam.

When the estimate of $5,000 was ... for the macadamizing of ... avenue only about one-half ... the total length of the avenue from ... avenue south was considered. ... results realized very favorable re... last season from applying a binder ... tarvia called tarvia to the quar... of roadbeds of several streets, it ... my mind that this would be ... opportunity to try the true ... of this material in the building ... macadam roadbeds. Upon my invi... Mr. A. H. Cowdery, a representa... of the Barrett Manufacturing ... of Boston, came to Newport ... together we went over the Coggeshall avenue proposition.

Mr. Cowdery is an expert authority ... building of tarvia-macadam ... and he gave me many valu... suggestions relative to this kind ... building. After carefully esti... the proposition he was confi... not only part of, but that ... the roadbed of Coggeshall avenue ... Buggies avenue south, could be ... with the tarvia process ... the appropriation of $5,000. After ... mediation of Mr. Cowdery's recommendations, which he pre... to me in such a feasible and ... manner, and also taking into ... the fact that the ... length of the avenue could be ... within the appropriation, ... would be for the best in... of the city, I decided to lay a ... macadam roadbed on Coggeshall ... instead of the plan ma... which was first determined.

It gives me pleasure to say that, ... excellent labor of the employes ... department, we not only com... the whole of the roadbed, but ... paid for the turnpiking and grad... according to $412.13, and pur... a tar kettle costing $122.96. ... amount of the appropria... leaving a balance of $9.12.

...catch basin and four cycholes ... and paid from the regular ... (g) at an expense of ... A sidewalk with grass border ... for the whole length on the ... of the avenue, and was paid ... the regular appropriation (f), ... expense of $455.70. Mr. Pembroke ... gave a portion of land to ... the roadway in front of his ...

The following is a detailed account ... disbursements:

Receipts.

...propriation.	$5,000.00

Disbursements.

... labor.	$1,514.98
... materials.	3,475.99
... expended.	9.12
	$5,000.09
... macadam in... at .429	$4,677.75
... piking 10,856 sq. at .029	313.13
	$4,990.88

Pelham Avenue Macadam, Catherine to Champlin streets.

...work which was commenced in ... postponed until the month ... owing to the illness of ... nearby summer residents. ... turnpiking and grading of this ... roadway was found to be very ... and we were unable to com... work without encroaching the ... therefore only part of ... was completed for a dis... Appropriation $600; ... $621.41, leaving a balance ...

...mended that an appropriation ... made next year to complete ... work.

Pelham Court Macadam.

...Court was macadamized at a ... cost than was antici... Appropriation $500.00; expendi... leaving a balance of $348...

Mason Avenue Macadam.

...avenue, for a distance of 360 ... Morton avenue, south, was ... Appropriation $500.00; ... $521.56, leaving a balance ...

La Salle Place Macadam.

...place was turnpiked, grad... macadamized. Appropriation ... expenditure $450.52, leaving a ... $112.32.

Schofield Court Macadam.

...Court was turnpiked, grad... macadamized. Appropriation ... expenditure $450.52, leaving a ... of $219.48.

Second Street Macadam.

...street was turnpiked, graded ... macadamized. Appropriation $400; ... $356.23, leaving a balance ...

Extension Street Improvement.

The part of Extension street ... to Spring street last year has received a curb on the south side and flag and gutter on the north side, to conform with the other part of the street. Having the curb, flagstone and culls in stock we were able to finish the work within the appropriation. Appropriation $500, expenditure $468.69, leaving a balance of $31.31.

Heath Street Macadam.

Heath street was turnpiked, graded and macadamized. Appropriation $500, expenditure $466.62, leaving a balance of $33.38.

Robinson Street Macadam.

Robinson street was turnpiked, graded and macadamized. Appropriation $500, expenditure $491.12, leaving a balance of $8.88.

Russell Avenue Macadam.

Russell avenue was turnpiked, graded and macadamized. Appropriation $1,000, expenditure $954.34, leaving a balance of $45.66.

Rhode Island Avenue Macadam.

Rhode Island avenue from Bath road north for a distance of 945 feet has been macadamized. It was found necessary to draw on the emergency fund to the amount of $146.16 to complete this piece of work and leave the roadbed in proper condition. Appropriation $675, expenditure $821.16.

Third Street Cinder Walk.

In accordance with the resolution of your honorable body, passed November 8, this department has laid a cinder walk with a grass border, on the west side of Third street, from Cypress street north for a distance of 2,563 feet. Appropriation $400, expenditure $335.74, balance unexpended $64.26.

The Training Station kindly furnished 50 double loads of cinders toward the building of this walk, which was quite a saving to the city.

THE JAY—MORGAN ENGAGEMENT.

Announcement has been made of the engagement of Miss Elizabeth Morgan, daughter of Mr. and Mrs. Edwin D. Morgan, of Wheatly Hills, Long Island, to Mr. De Lancey Kane Jay of New York. Miss Morgan was introduced to society two years ago both in this city, where her parents own "Beacon Rock," and later in New York. She is now in Europe with Mr. and Mrs. Morgan.

Mr. Jay is the second son of Mr. and Mrs. Augustus Jay and was graduated from Harvard in 1903. He is a lawyer. His brother, Mr. Peter Augustus Jay, who married Miss Susan McCook, is attached to the American legation in Japan. No date has been set for the wedding.

PERSONALS.

....Mrs. Hetty Green, declares that meat is too dear for her, at present prices, and cut it out of her luncheon order. She says "People really can't afford to eat meat. There are other things just as good and cheaper."

....The death of Joseph Wheelock, Jr., the actor, at Phoenix, Ariz., is announced. Fifteen years ago Wheelock went to Arizona for his health and has remained there since. He has been a star in many successful comedies.

....Harry Kendall Thaw is bankrupt and his estate is subject to the United States bankruptcy laws, says Referee William H. Blair, in an opinion upon the petition of Roger O'Mara, trustee of Thaw's estate, for leave to sell the bankrupt's real and personal property to his sister, Alice Copley Thaw, at private sale. The petition was opposed by New York creditors. O'Mara can now sell to Alice Copley Thaw her brother's personal property for the petitioned sum of $40,000.

....Lotta Faust, for several years a prominent figure in the musical comedy world, died Tuesday at Dr. Bull's sanatorium in New York. She succumbed to pneumonia following an operation performed two weeks ago. She was convalescing from the operation when she caught cold. Miss Faust recently obtained a divorce from her second husband, Richard Ling, a tenor now playing with Viola Allen in "The White Sister." A short time later her engagement to Malcolm Strauss, for whom she had posed, was announced.

....Mrs. Lida D. Durgin of Brooklyn received through the mail a summons to appear at the Kings County court house where the trial jurors will be selected. The summons was signed by Jacob Brenner, commissioner of jurors of Kings county. Her husband was John A. Durgin, at one time vice president of the Rome Locomotive Works and later general manager of the Rhode Island Locomotive Works. She said she intended to report at the court house and would serve. She does not see how there could have been a mistake, as her husband is dead, and the letter was addressed L. D. Durgin, in spite of her husband's initials being J. A.

....Charles W. McLean of Brockville, Ont., has fallen heir to $3,000,000 as the result of peculiar circumstances attending the birth of his child and its death, one week ago. Mrs. McLean, formerly Mrs. George A. Sheriff, was a daughter of the late Senator Fulford. She died a week ago and her child survived her only two hours. Mrs. McLean's estate, according to the terms of her father's will, amounted to only $13,200, but if a child was born it was to inherit one-third of the whole estate. The estate is now valued at over $9,000,000, and the infant therefore was heir to $3,000,000 during its lifetime of two hours. The father will now inherit its share under the law.

TAKE IT IN TIME.

Just as Scores of Newport People Have.

Waiting doesn't pay.
If you neglect the aching back,
Urinary troubles, diabetes, surely follow.

Doan's Kidney Pills relieve backache.
Cure every kidney ill.
Newport citizens endorse them.

Henry Vickers, retired painter, 51 Second Street, Newport, R. I., says: "My experience with Doan's Kidney Pills warrants me in vouching for their merit. Kidney trouble was brought on in my case, I believe, by the injurious effect on my kidneys of the paints and oils used in my work. The secretions from my kidneys contained considerable sediment, scalded when being voided and passed far too frequently. I was subject to dizzy spells, felt tired and languid and was devoid of energy. The good reports I heard about Doan's Kidney Pills led me to go to Wright & Hay's Drug Store and get the remedy. A great improvement was noticeable soon after I began its use and in a short time my whole system was toned up. I consider it no more than my duty to recommend Doan's Kidney Pills."

For sale by all dealers. Price 50 cents. Foster-Milburn Co., Buffalo, New York, sole agents for the United States.

Remember the name—Doan's—and take no other.

THE NEWPORT JOURNAL
AND WEEKLY NEWS

THE NEIGHBORS.

[Theodosia Garrison, in McClure's.]

At first cock crow
The ghosts must go
Back to their quiet graves below.

Against the distant striking of the clock,
I heard the crowing cock,
And I arose and threw the window wide—
Ah, long before the setting of the moon,
And yet I knew they must be passing soon—
My neighbors who had died—
Back to their narrow, green-roofed homes that wait
Beyond the church-yard gate.

I leaned far out and waited. All the world
Was like a thing enchanted,
Mysterious and beautiful and still;
The crooked road seemed one the moon might lay,
The little village slept in Quaker gray,
And gray and tall the poplars on the hill;...
And then far off I heard the cock—and then
My neighbors passed again.

At first it seemed a white cloud, nothing more,
Slow drifting by my door,
Or gardened lilies swaying in the wind;
Then suddenly each separate face I knew—
The tender lovers, drifting two and two;
Old, peaceful folk long since passed out of mind;
And little children—one whose hand held still
An earth-grown daffodil.

And here I saw one pausing for a space
To lift a wistful face
Up to a certain window where there dreamed
A little brood left motherless; and there
One turned to where his unplowed fields lay bare;
And others lingering passed. But one there seemed
So over glad to hasten—she scarce could wait
To reach the church-yard gate.

The farrier's little maid who loved too well
And died—I may not tell
How glad she seemed. My neighbors, young and old,
With backward glances lingered as they went;
Only upon one face was all content,
A sorrow comforted—a peace untold.
I watched them through the swinging gate—the dawn
Stayed till the last had gone.

FANCIES.

"Never mind the weather!"
"Let us not complain!"
After it has snowed a while
We'll have a little rain.

Then the ice will cluster
On the bending trees;
Next we'll have a little thaw
And then another freeze.

How mysterious are its ways
As our grief we nurse—
Every time it makes a change
It goes from bad to worse.
—[Washington Star.

Willie—What is a bat, pa?
Pa—A bat, Willie, is a mouse in an aeroplane. Now run along to bed.—[Boston Transcript.

"What is the most expensive perfume you know of?"
And after a moment's thought Mr. Chuggins replied, "Gasoline."—[Washington Star.

Newlywed—What $30 for a hat! Why, it's simply ridiculous, my dear!
Mrs. Newlywed—That's what I thought, Harold; but you said it was all we could afford.—[Lippincott's.

He—I think your cousin has the most beautiful natural complexion in the world.
She (jealous)—How do you know? You've never seen it.—[Boston Transcript.

"So your wife is a suffragette?"
"Yes," answered Mr. Meekton.
"Why does she want to vote?"
"I don't think Henrietta really desires to vote. She's merely tired of talking to me. She wants a larger and more intelligent audience."—[Washington Star.

Teacher—I shall not keep you after school, Johnnie. You may go home now.
Johnnie—I don't want ter go home. There's a baby just come to our house.
Teacher—You ought to be glad, Johnnie. A dear little baby—
Johnnie (vehemently)—I ain't glad! I'll blame me—he blames me for everything.—[Lippincott's.

Wall Paper.

Great reduction in wall paper, as we must make room for new goods.

JOSEPH GRAHAM,
68-70 Spring Street.

PRICE OF COKE.

Prepared, delivered,

36 bushels	$4.50
18 bushels -	2 25

Common, delivered,

35 bushels -	$3.50
18 bushels -	1.75

Price at Works,

Prepared,	11c a bushel
Common,	9c a bushel

BROCKTON RUBBER HEELS

Absorb all the jar of walking.
ASK YOUR COBBLER.

BOYCOTT ENDS IN TWO DAYS.

Markets Close, but Hungry People Force Them to Re-open.

REDLANDS, Cal., Jan. 25.—Two days of meat fast were enough for the people of The Mission. A submit of Redlands, Pledges were signed last Saturday by almost every inhabitant, who agreed to refrain from eating meat for 60 days. The meat markets closed, but they were importuned to re-open today, and there was a rush to obtain fresh meat by the boycotters.

ATTEMPT TO HOLD UP A PAYMASTER

Four men, armed with Winchesters, attempted to hold up Lex Coleman, paymaster of the Knox Creek Leather Company, near Dexon, West Virginia. Coleman had $15,000 in cash with him and was on board a yard engine. The engineer threw the throttle wide open and dashed by the bandits, amid a shower of bullets.

Seabury's February Shoe Sale.

Our Annual Clearance Sale of Fine Shoes begins
Tuesday, Feb. 1, 1910.
Shoe Bargains for everyone
—AT—
he T. Mumford Seabury Co.'s.

Items for the Bargain Seekers.

Below we mention a few items that we offer at special prices to close the lots. Many of these items we have in small quantities only.

BLACK PETTICOATS.

Lustre Sateen, in tailored styles with wide ruffles and dust ruffles of the same material, regular price 98c. each. Sale Price

69c ea

Special lot of Thistle Taffeta Skirts, a high grade fabric, strong and light, regular price $1.50. Sale Price

98c ea

BLANKETS.

Special Wool Finish Blankets, full size and heavy quality, borders in pink and blue. At the present market these blankets are worth double the price we ask. While the lot lasts, at

98c a pr

FRENCH NAINSOOK.

Fine quality Nainsook, put up in full 12-yd pieces, ready for use. Splendid for underwear, etc., regular price $2.00 per piece. Sale Price.

$1.49 a pc

REMNANTS OF WHITE GOODS.

We have an accumulation of short lengths in fancy white goods including stripes and checks in dimities, madras, etc., lengths from 3 to 6 yds., regular prices 12½c., 15c. and 19c. per yard. Sale Price

8c a yd

WHITE WAISTS.

Lot of fancy Lingerie Waists in lace and embroidered styles, regular 98c. values. Sale Price

69c ea

Lot of Tailor Made Waists in fine madras with laundered cuffs and collars. Handsome patterns, regular price $1.50. Sale Price.

98c ea

Lot of Lingerie Waists in handsome styles selling at $1.98 each. Sale Price

$1.39 ea

Great values in cotton underwear of all kinds. Entire line to be sold regardless of cost. Be sure to visit this department this week.

SPECIAL SALE OF

LADIES' CAPE KID GLOVES.

Our stock of high grade Cape Gloves in all sizes we offer for the balance of this week at

89c a pr

These are all perfect goods made of soft clear Kid and worth $1.50 per pair. Above price for this week only.

WM. B. SHERMAN, JR.,
145 Thames Street.
Tel. 295.

DRUGGISTS.

YOUR TEETH.

You cannot have good teeth less you take care of them. The right preparation applied at the right time will work wonders with them. Peroxide Hydrogen has long been known as one of the most efficient germicidal, antiseptic, disinfectant and bleaching agents, yet perfectly harmless even when swallowed. After much painstaking experiment we have succeeded in combining ..this oxygen ..liberating agent with a number of well-known and tried out ingredients and now offer the public one of the most scientifically and mechanically prepared Tooth Powders on the market. The price is no more than the largely advertised and cheap compounds flooding the market.

A Full 2-ox. Sprinkle top can 25c.

YOUR LAST BARGAIN

To buy drugs as you buy dry-goods—wherever they are the cheapest may mean YOUR LAST BARGAIN.

When life is at stake you cannot be too careful in selecting a druggist on whom you can depend to fill your prescription with minute care and the purest, freshest drugs procurable. We recognize our responsibility in this work. You get "just what the doctor prescribes" at this store.

Kalkman's Pharmacy
475 Thames Street.
Phone 9900.

DAER OXYGEN TOOTH POWDER

Generates oxygen in the mouth and leaves that clean taste. Whitens and preserves the teeth. 25c. per can.

The W. H. Cotton Pharmacy.

Toilet Cologne.

Cucumber Cream for the Complexion.

Almondine for Chapped Hands.

Wright's Headache Wafers

USE DOWNING'S
LISTERATED TOOTH POWDER.

Contains no injurious ingredients. Recommended by dentists. It whitens the teeth, preserves the gums and sweetens the breath; a sure germ destroyer.

A large bottle for 25c.

PREPARED BY
DOWNING BROTHERS,
PHARMACISTS.
42-44 BROADWAY.

IF YOU WILL USE
Wyandotte Sanitary Cleaner and Cleanser

Everything may be easily made clean, sweet and pure, like new. "Wyandotte" is a dry, snow-white powder, with no grease, fat, lye, acid or preservatives in its composition. Neither does it contain a particle of animal or vegetable matter. It is purely a mineral cleaning compound. This may be a new idea to you, yet "Wyandotte" has been thoroughly tested and bears the unqualified endorsement of Pure Food Inspectors, Dairy Officials and Boards of Health.

Five-Pound Bag
Twenty-Five Cents.

COLE'S PHARMACY,
502 THAMES STREET.
Opp. Newport Trust Co.

CORNS

May be easily removed by using
"Waukeazy"
Corn Solvent.
Try it and you will get instant relief
FOR SALE BY
JOHN M. CALLAHAN
Reg. Druggist.
COR. BROADWAY AND COLLINS ST.

OTTO COKE,

CHARCOAL, SAWDUST and WOOD.

Agency. - - - - THE BIJOU
89 THAMES STREET.

GROCERIES AND PROVISIONS. GROCERIES AND PROVISIONS.

ISLAND SALT PORK

Put up in tubs for family use. Try some, it will please you.

15 Large, Sweet, Juicy Oranges for 25c

Large Grape Fruit and a large Assortment of Fancy Table Apples.

ISLAND EGGS.

W. C. SCOTT, Postoffice Square 'Phone 543.

GROCERIES AND PROVISIONS.

Going Like Hot Cakes.

That's the story we have to tell about

Takhoma-Biscuit.

First shipment is closed out, but another fresh lot is due today.

It's good stuff, in a good package at a good low price to introduce them. Better get some while they are going at

4c a package.

—AT—

The Boston Grocery,
City Hall Square, Broadway
O. F. Wilcox, Prop'r.
Tel. 339.

Bass's Ale,
Guinness's Stout,
Pilsner Beer.
25 B'way. PELEG BRYER. 11 Spring St.

COAL AND WOOD.

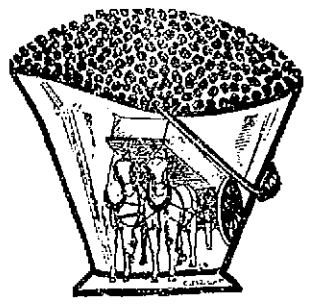

IN ANY QUANTITY.

That you may order, our coal will be promptly delivered at your door. Good clean anthracite of any named size, free from slate and dirt, and warranted to burn as long as any coal you ever bought. Prices are standard, and service excellent. Just telephone 161.

Gardner S. Perry,
64 Broadway.

D. J. SULLIVAN & CO.,
DEALERS IN
Lykens Valley Red and White Ash Coal.
HICKORY, OAK AND PINE WOOD
Cut all sizes for fireplaces.
PHONE 674.

M. BIESEL,
Embroideries, Stamped Goods
And all Materials: Yarns, Wool, Hand-Made, Knit and Crochet Goods. Toys, Dolls, Notions, Stamping, Plaiting and Pinking, Beads.
160 BELLEVUE AVENUE.

GROCERIES AND PROVISIONS. GROCERIES AND PROVISIONS.

New Sweet Cider.

New Crop Honey.

Hatchet Brand Squash 2 cans 25c.

Good Corn and Peas 10c can

Good Pears, large cans 15c.; 1 cans 15c

Charles A. Manchester,
BROADWAY.

SPECIALS

Hygienic Graham Flour, in 5-pound bags, 25c bag.

A Good Pink Salmon 10c can.

Large Sweet Indian River Oranges 25c doz.

Special Sales in our Meat Department Saturday afternoon and evening.

T. FRED KAULL,
391-393 THAMES STREET.
TEL. 476.

New Fresh Vegetables

—AT THE—

SEA SIDE MARKET.

Green Peas, Brussel Sprouts, Cucumbers, Egg Plant, Tomatoes, Green Beans, Okra, Radishes, Mushrooms, Olives, French Endive.

FISH MARKETS.

HAWAIIAN PINEAPPLES,
Picked ripe, canned right.

WYATT'S MARKET.
Tel. 338.

SPECIAL. For This Week.

SALT HERRING,
My Own Curing,
2c each.

BROADWAY CASH FISH MARKET.
C. A. Easterbrooks, Prop'r,
Telephone 614. 60 Broadway.

Olney Squash

Makes the best squash pies.

Olney Spinach,

Free from grit.

Try these two OLNEY items; each the best in its place.

NEWPORT PAPER & GROCERY CO.,
Wholesale Distributors.

BLUE CRUSHED STONE
Screened to size. Contractors for macadam roads and driveways. Path dressing a specialty. Steam rollers for rent.
Peckham Bros. & Co.
Tel. 1559. P. O. Address, Newport, R. I.

NEWPORT DAILY NEWS.

Published every afternoon except Sunday.

Office 207 Thames Street.

T. T. Pitman, Proprietor.

News, $6.00 a year. 12 cents a week.
Journal and Weekly News. $2 a year.

TELEPHONE CALLS.

Business Office, down stairs, 9908
or if that is busy, 17
Editorial and Reportorial Rooms Upstairs, 782
Publisher's Residence, 13 High St., 322

The Newport Journal contains the best matter in the Daily News each week, and will be sent anywhere in the United States, postage paid, for two dollars a year in advance. Requests for change of address should give old address as well as new.

BACK NUMBERS.

Copies of the Daily News two weeks old three cents extra for each month or part of a month. Copies of the Newport Journal and Weekly News, one month old five cents extra for each month or part of a month.

Yearly or Term Advertisers are limited to their immediate business, are guaranteed but five insertions in a week and are allowed fifty-two changes a year. Legal notices, auction sales, amusements, cards, wants, and lost and found are not included in space contract.

Advertisers using both the daily and weekly papers gain the advantage of distinct classes of readers, no person reading both the daily and weekly. The Journal goes among people who read no other local paper.

Newport Daily News

WEDNESDAY, JANUARY 26, 1910.

EXCLUSIVE ASSOCIATED PRESS SERVICE FOR NEWPORT.

TO SEE THE COMET.

All conditions promise to be favorable for seeing the comet this evening. Professor Max Jacoby of Columbia University says its position in space and its orbit are not yet fully determined, but that it is moving toward the sun and will grow more luminous. It will either be drawn into the sun's mass or return to obscurity.

The visitor should be seen a little after sunset, and be brightest just before morning, at 4 o'clock. It will be about halfway between Venus and the point where the sun goes down, and nearly on a straight line between the two. Although not as bright as Venus, the comet will be more plainly visible than most of the stars seen with the naked eye, and will loom up in the dusk long before many of them come out. Look for a bright body with a highly luminous nucleus or head and a distinct tail, pointing up, the head down.

WHY NOT CUT DOWN EXPENSES?

General Treasurer Read, in his annual report, again urges the need of greater revenues to pay the expenses of the state government, but fails to suggest a reduction in expenses. The General Assembly ought to direct some attention to cutting down expenditures, but does not. The cry is for more and more money for increased salaries, additional commissioners, larger expenditures—and the only way the legislature finds, or attempts to find, to meet the demand is to obtain more revenue from the people. This is true in national, state and municipal governments, and no matter how much the expending body has at command it will spend it all, and often leave a deficit in the finances.

It is time to call a halt to this unrestrained expenditure of the people's money, and in this state, if a constitutional amendment is presented to the people providing for biennial sessions of the General Assembly as well as biennial elections, the people will undoubtedly favor the change, as one way of cutting down expenses in the pay of members and employes, the cost of printing and various incidentals of a legislative session.

BEEF AND CATTLE PRICES

How much profit the packers make on a steer is a thing which those of us who are not in the business cannot be expected to know, but there is no mystery in it. The price of cattle is known, the wholesale prices of meats are either known or can be approximated, and a man familiar with that sort of thing ought to be able to tell pretty closely what the packer's margin is. Four years ago Commissioner—afterwards Secretary—Garfield made a report on the beef business showing a profit of less than a dollar per animal. This was received with general derision, which perhaps meant little, but also by a counter-statement by Clifton Powell, for 20 years commercial editor of the Kansas City Journal, who may be presumed to know something about cattle and meats.

Mr. Powell repeats now the statement which he made then, that the high prices of meats are due to the exactions of the beef trust, which he insists makes a profit of $40 per head and turns over its business once or twice every month. The Swift Company has recently shown in its annual report that last year it made more than 15 per cent on its nominal capitalization, which may be real and may not be. Many of these great combinations have a nominal capital far greater than the money actually invested in the business. It ought to be an easy matter to ascertain whether the profit per animal killed is less than one or more than seven dollars.

Secretary Wilson told the Moore investigating committee that the meat shippers were selling American meats cheaper in England than in this country. This seems not unlikely, in view of the fact that so many manufactured articles are sold abroad for less than at home, a result of shutting competition out of the home market. Whatever the precise figures of prices and profits may be, we know that competition has been killed in great measure by the absorption of the meat business by the great Western packers, and if they make inordinate profits as a result of curtailing local trade and stopping competition it is about what one would expect.

THE VALUE OF NATURE STUDY.

One of the facts which is constantly causing surprise to those who are interested in the subject and are making a study of it in all its branches is how many people there are, comparatively speaking, who know nothing about the ways of nature or have only a slight knowledge of outdoor life. It is the way of the world for the great majority to pass familiar objects day after day, so often in fact that they are scarcely noticed, without being well informed concerning them. It was because this fact had been ascertained after a thorough investigation among a large class of people that nature study was established in the schools of the country, in order that the youth might become acquainted with nature as she really is and as every one should know her, and thus be an intimate friend as it were of one of the most delightful of companions.

Most of the great writers, from the Greeks down to the present day, have urged that children be schooled in some measure out of doors, as lessons thus learned of the ways and doings of nature give a love for the beautiful and compel thought and action on the part of the pupil which could not be attained in any other way. In the schools where this study has become a part of the children's work plants are the basis of investigation, and there are so many of these that every opportunity is offered to learn the manners and customs of the things which grow; in fact, to learn the secrets of nature in plant life from the seed to blossom time. In larger cities the children are given additional opportunity by trips to the parks in the summer for the study of flowers and trees, and in winter to greenhouses to watch the gardeners and learn about the things which grow in other countries.

Nature study is not confined entirely to flowering plants or tropical growths. The students are instructed in the raising of vegetables, as it was learned that few of those who live in the larger cities had any knowledge as to how the vegetables which were daily given them to eat grew. Nor was this ignorance of the ways of nature confined to the children, as many of their parents had no accurate information of this kind, only knowing in a dim way that vegetables came from the ground in some mysterious fashion. It is a great awakening for a person with an idea of this sort to learn how these things really do grow and the care and attention which they demand.

It is not only upon the young that the effect of the study of nature is apparent. Sometimes this is taken up as a sad, but the idea of a pastime changes materially as the facts begin to trickle into the mind. No one can associate with nature for any length of time without becoming interested in her ways of doing things, and as the student begins to realize the extent of his ignorance investigation becomes of a most serious nature, since it opens the door to a flood of facts before uninteresting because not understood.

The amount of good which this nature study is doing to the children who are fortunate enough to have it in the schools cannot be over-estimated, for it is not right for a person to grow up without knowledge of the ways of so great and good a friend as nature is willing to be to all. The child who is fortunate enough to have a foundation of this study in early life will never cease to be interested and to desire to come closer to nature and learn more of her secrets. The more students there are enrolled in her ranks the more people there will be who will know the world in which they live and how to secure a larger degree of health and happiness in it. We are all students in this respect more or less, but nature is a willing teacher and always ready to help those who wish to make friends with her.

THE FLOOD OF PRIVATE PENSION BILLS.

The pension laws of the government were originally intended to be adequate, but have been made more and more liberal at almost every session of Congress for the past few years until it would seem that every possible claim upon the country had been provided for. Notwithstanding this, hardly a week passes during the session of Congress when private pension bills are not introduced and passed with a rush, where the claimants could not hold up persons under the set rules. It seems almost as if the chief business of the average Senator and Representative in Congress is to make this raid upon the treasury. The ease with which the bills are passed may be accounted for by the fact that each member voting for the bill has a similar one up his sleeve, for which he expects reciprocal votes from his colleagues.

ONLY A COINCIDENCE?

In the January issue of a prominent and conservative magazine was a finely illustrated article on the passing of the Turkish rug. The article refers in a general way to several fine examples of antique rugs of great value, but no name of an owner is given except where rugs belonging to the estate of the late Charles T. Yerkes are mentioned and that name is used in connection with every illustration. The announcement is now made that these rugs are soon to be sold at public auction. Was publication of the article intended to have a bearing on the sale, or simply a coincidence? An explanation, if not an apology, from the publishers of the magazine is in order.

What Street Commissioner Sullivan has to say in his annual report regarding the use of automobiles and the roadbeds is suggestive, as giving the opinions of a man who has devoted a great deal of attention and time to this matter for some years past, and must know many things which the ordinary citizen does not have the opportunity to learn. Even if the taxpayers do not agree with Commissioner Sullivan's ideas, there is subject matter for careful and thoughtful men to consider in his remarks. He has also an idea in regard to the Bay Street sewerage proposition which may strike a responsive chord. This matter has been up for years with little and no progress.

Congressman Weeks of Massachusetts, chairman of the House committee on postoffices and post roads, is swamped with letters from different parts of the country protesting against the proposed increased rates on second-class mail matter. Many of the letters are of a radical character, demanding the President's recommendations for an increase of postage on magazines in strong terms. If it is true that the postal deficit has been largely due to the small postage paid by magazine publishers for sending their publications through the mails, there is good reason for increasing the rate. The publishers, and not the government, ought to pay the freight.

The prices of meats and other necessities are coming down in the larger cities. It is the wholesalers, and not the retailers, against whom the boycott is directed, although it primarily affects the retailer. The men higher up are the ones to be attacked.

There still may be an opportunity to see the comet, but a few more cloudy evenings will make last Sunday's appearance an exclusive one. It is believed that it will not remain long a public spectacle.

Whatever the equities of the meat boycott may be, the beef packers have scarcely a friend in the world.

It was a light fall of snow, scarcely giving the shovellers opportunity to ply their calling.

THE FEBRUARY MAGAZINES.

In the February number of Hampton's Magazine Commander Peary tells how he recruited Eskimos for his campaign against the ice of the Arctic region, and of the sport and hardships in hunting for food supplies to be used during the perilous voyage north from Etah. His article gives insight into the customs of the Eskimos, and is provided with Eskimo pictures and illustrations of walrus hunting. Rear Admiral Robley D. Evans throws new light on his advocacy of making the Panama Canal free to American commerce. Samuel Hopkins Adams's contribution, "What Has Become of Our Pure Food law," treats of the pure food law and the lack of interest in it since its enactment. In his article on mining Eugene P. Lyle, Jr., deals with the rise of the house of Guggenheim, telling the methods which brought Meyer Guggenheim and his sons into control of practically all the smelting and mining interests of the West. The article on "William the Soldier" was written by an English woman, the wife of a Prussian court official, and her knowledge of the German emperor has thus an intimate and social basis.

One of the most original characters who has been developed in magazine fiction during the past year is Luther Trant, the hero of the psychological detective stories by Edwin Balmer and William B. MacHarg, which have been appearing in Hampton's for the past ten months and will continue for some time to come. One of the best of the series is "The Eleventh Hour," in the February number. Another notable story is "The Consuming Flame," by James B. Connolly, a tragedy of love and the sea. Casper Day contributes "Vox Populi, Vox Dei," a humorous story. Among other stories are "Opportunity," by Helen Nowell Brooks; "Cavalry Jack Brandish," by Clara Morris; "A Chance in Tenth Avenue," by Honore Willsie; "The Real Man," by Sarah Josephine Bayles.

The February number of Success Magazine opens with a series of letters entitled "The Things He Wrote Home," by Richard Wightman. "Where Business Which Runs Us All Is Not Quite Wise As Yet" is the third instalment of Charles Edward Russell's series entitled "The Power Behind the Republic." There is a timely and illuminative article by Louis Prosser, late of the Orient, entitled "Our Chance in China." E. A. Van Valkenburg, editor of the North American (Philadelphia), writes on "Enlightened Selfishness as a Saving Force in American Life."

In the action for the month of January is a gripping story by Hesketh Garland entitled "Through the Sphinx of Japan," a humorous story by Joseph C. Lincoln, "Literature in Our Village," a tale of old days, "The Daguerreotype," by Elizabeth Payne. There is a thrilling instalment of the serial romance, "The Stream of Destiny," by Lewis Seymour, and another instalment of the "Story of Mary," by Henry Kitchel Webster.

Dr. Marden's editorial for the month is on "The Pleasure and Profit of Reading." There is verse by Robert Whitaker, Charles Boyle O'Grady and Louis Roddick Paige. In the Investor's Department appears an article, "The Truth of a Report from the Investment Standpoint."

A BEAUTIFUL HOME

Is offered for sale by TRUSTEES and the price is exceedingly low. It is one of the handsomest streets of Newport—the city of homes at moderate prices. Write to

RICHARD C. DERBY.

136 Bellevue Avenue. Newport, R. I.

My REDUCTION SALE ON SHIRTS

Will commence Tuesday, Feb. 1, 1910, and continue through the month.

During this sale I will allow

20 per cent Discount on all Clothing.

I have some clothing I will dispose of at a great reduction from original price.

J. P. TAYLOR,

139 THAMES STREET.

AROUND RHODE ISLAND.

Warren Chief of Police Removed for Incompetency.

Bridge Controversy Taken to Supreme Court—Contract for New Woonsocket Postoffice.

Charles W. Sanders, chief of police of Warren, was Tuesday night removed from that position by the town council on the ground of incompetency. No successor was named. Mr. Sanders was also dismissed from the permanent police force of the town, on the same ground. His removal and dismissal followed much testimony tending to show his incapacity. The session was private, only the members of the council, the witnesses, several town officials and the press representatives being permitted admittance. The town hall corridors were filled with citizens, who contented themselves by remaining to hear the result. Previous to the meeting Chief Sanders's counsel filed a protest with the council, declaring that no action should be taken on the complaints in reference to his conduct as chief. The protest, which was overruled, set forth that the members of the council had already expressed their opinion as to the respondent's guilt before hearing the evidence, that no charge within the meaning of the Public Laws had been made; that no specific charge of misconduct or incapacity of such a character as to be deemed a legal disqualification and no notice in writing containing specific charges of alleged misconduct or incapacity had been served upon him in accordance with the law. There was also a protest against holding the hearing in private, in view of the fact that the chief was receiving a salary from the town provided for by the taxpayers, and on the ground that the taxpayers had a right to hear such an important matter. This protest was also overruled.

The controversy over the Pawtuckett-Central Falls bridge was taken to the superior court Tuesday in the form of a bill in equity asking for an injunction to restrain Fred Rick W. Shaw from proceeding with the work of constructing the bridge under the contract between the bridge commissioners and Mr. Shaw. The amendment of the contract is also requested. Subpoenas were issued by Presiding Justice Tanner of the superior court, returnable Monday, January 31, when a hearing may be had upon the matter. The complaint is brought by Joseph D. Bliss, a resident of Central Falls and real estate owner and taxpayer in Pawtucket, and William S. Grant, a resident, real estate owner and taxpayer of Central Falls. The respondents are Robert S. Franklin, Fred B. Lawton and Albert H. Longworthy, members of the bridge commission, and Frederick E. Shaw of Providence, the contractor. The bill of complaint recites practically all that was contained in the petition for a writ of certiorari recently heard and denied in the supreme court. The complainants claim that the selection of the Sperry Engineering Company of New Haven and the acceptance of the bid of Frederick E. Shaw were illegal and void. It is also contended by the complainants that the act of the legislature under which the bridge commission was created is unconstitutional and therefore the contract thereunder should be cancelled.

Horton & Hemenway of Providence have received the contract for the construction of the new federal building at Woonsocket, awarded by the Treasury Department at Washington. The bid was $59,000. The new postoffice in Woonsocket is to be built at the junction of Main and Federal streets, opposite the St. James Hotel and near Monument square. At present the city's postal accommodations are located quarters. The plans for the postoffice contemplate a structure one story high, with a dome and a basement. The building is to be constructed of granite and marble. The main entrance is to be on Main street. A long lobby will extend from the big swinging doors the entire length of the building. On the left of the entrance are to be the general delivery and box renting departments, the stamp window, the money order and registry delivery and the working room, as well as two large vaults. In the rear on the main floor will be the mailing department. On the Federal Street side will be a lobby in marble, the office of the postmaster and the toilet rooms. The basement will comprise the swing-room, shower baths, the janitors' quarters and the heating and ventilating plant. A spiral stairway will extend from the main floor to the dome.

Harold Albert Baines, a member of the Freshman class at Brown University, was dragged from the Colgate Hoyt swimming pool unconscious Tuesday afternoon and died in the Rhode Island Hospital early this morning. Every effort to restore him to consciousness failed. During the evening he was removed to the Rhode Island Hospital, and his condition remained unchanged until death came. For hours the doctors were puzzled as to the real cause of the trouble, but it was finally said that he must have suffered a hemorrhage of the brain. His parents, Mr. and Mrs. B. E. Baines of Suffern, N. Y., were summoned. He was stricken while swimming in the pool and narrowly escaped drowning. Several of his companions pulled him from the water as he was going down for the third time. Mr. Baines was taking a plunge in the tank after a gymnasium class and had been in the water about 15 minutes when the fainting spell came. He had just emerged after a long dive and was standing on the marble platform about the tank. He remarked to one of his companions that he could not see well, but no particular attention was paid to the remark. A few seconds later he collapsed. His feet slipped from under him and he slid from the wet marble into the water. He sank twice and was going down for the third time before his fellow-students realized that he was helpless. Several of them sprang to the rescue and he was dragged out on the platform. Trainer Hemingway and Athletic Supervisor Martinnghes and Athletic Supervisor Martyvel were called and thought the boy was suffering from being under the water so long. Their efforts at resuscitation proved futile, however, and a physician was summoned.

Colonel Harold J. Gross, the retiring Providence police commissioner, was honored by his associates on the Board at the conclusion of the weekly meeting Tuesday. At the conclusion of a routine hearing, Secretary Gee invited all the headquarters staff into the office of the commissioners, where Chairman William H. Luther presented to Colonel Gross a handsome silver cup suitably engraved. Commissioner-elect Walter R. Callender sat with the board, and others present in the room were Chief Patrick Egan, Captain Whipple, Headquarters Sergeant Lindsay, all the stenographers and clerks attached to headquarters and the police reporters.

Rev. Daniel Goodwin of East Greenwich gave an interesting and instructive address on the history of the town of North Kingstown at the meeting of the Rhode Island Historical Society. He traced the founding of the town, gave sketches of the events of the early days, and followed the development of the township from a farming community into the industry which characterizes its life today. He also told of the men prominent in the town during the first century and a half, and, among others named the Gardner, Hazard and Smith families as prominent from the early days. Mr. Goodwin's lecture was one of a series of historical papers to be delivered during the winter.

10 PER CENT

CASH DISCOUNT OFF ALL GOODS.

MONTH OF JANUARY.

Horse Blankets, Oil Heaters, Skates, Sleds, Pictures, Razors, Toilet Articles, Stationery, Playing Cards, Hardware, Tools, Gas Supplies, Kitchenware, Paints, Brushes, Lamps, Woodenware, Whist Prizes, Watches, Rings, Silverware, Pocket Cutlery, Clocks, Ash Cans, Pocket Books, Trunks, Rugs, Suit Cases.

(Surely something you need here; take advantage of the discount.)

Daniel E. Sullivan,
Old City Hall Novelty Shop.
Tel. 665.

CITY OF NEWPORT.

Proposals for Meats and Provisions for City Asylum.

Sealed proposals will be received by the Overseers of the City Asylum at the City Clerk's office, City Hall, until January 27, 1910, at 5 o'clock p. m., for furnishing and delivering at the City Asylum during the remainder of the present municipal year such quantities of meats and provisions as may be required by the Keeper of said asylum from time to time, in accordance with specifications which may be obtained of the Secretary at 28 Bellevue avenue.

Samples of tea, rice, coffee and matches must accompany each proposal.

The right is reserved to reject any or all proposals.

By order of the Board of Overseers of the City Asylum.

S. M. STEVENS, Secretary.
Newport, R. I., Jan. 1910.

THE CITY OF NEWPORT.

Proposals for Paving Gravel

SEALED PROPOSALS will be received by the Board of Aldermen, at the office of the City Clerk in the City Hall, and at no other place, until 5 o'clock, P. M., **Thursday, January 27, 1910**, for the following supply for the Highway Department for the year ending December 31, 1910.

PAVING GRAVEL.

Paving Gravel to be delivered at such times, and in such quantities as the Street Commissioner may require from time to time; said gravel to be satisfactory to the Street Commissioner in Branches and quality, free from loam, sand, sacks and other foreign substances. Samples of gravel must be submitted with bid. All gravel to be weighed over the City or other scales by sworn weighers and to be paid for as used in monthly payments.

Bids to state the price per ton of 2,000 pounds, landed on the City Wharf or such other wharf as the Street Commissioner may designate. Each bid to contain the names of two proposed sureties.

The right to reject any or all proposals is reserved.

By direction of the Board of Aldermen.

F. N. FULLERTON,
City Clerk.

THE CITY OF NEWPORT.

Proposals for Carting Crushed Stone.

SEALED PROPOSALS will be received from Newport teamsters by the Board of Aldermen at the office of the City Clerk in the City Hall, and at no other place, until 5 o'clock, P. M., **Thursday, January 27, 1910**, for loading and carting crushed stone from the City crusher at Rocky Farm to each of the following districts, viz:

First District—All of that part of the city lying north of the south sides of Church and Catherine streets.

Second District—All of that part of the city lying between first district and south side of Narragansett and Wellington avenues.

Third District—The remaining portion of the city lying south of the second district.

Proposals to state separate prices per ton of 2,000 pounds for loading, carting and delivering said stone, at such times and in such quantities and at such places as the Street Commissioner may require from time to time from February 1 to December 31, 1910, said prices are to be considered as applying to new work or when extensive repairs are being made. The prices for the three districts will be considered as a whole. Each bid to give the names of two proposed sureties and to be accompanied by a certified check for Fifty dollars, payable to the City Treasurer, to be considered as liquidated damages on failure to execute contract as awarded.

The right to reject any and all bids is reserved.

By order of the Board of Aldermen.

F. N. FULLERTON,
City Clerk.

HOUSEFURNISHING GOODS

"BARGAINS"

CLUNY, NOVELTY, SCRIM, NET and MUSLIN

CURTAINS AT **25 per ct. discount.**

Furniture Repaired and Reupholstered.
Mattresses Made Over.
Awnings and Window Shades
FURNITURE STORED AT REASONABLE RATES.

J. W. HORTON & CO.,
42 Church Street.

W. F. SPINGLER,
BELLEVUE AVENUE.

Beautiful Assortment of Novelties
Cretonne Lamp Shades,
Cretonne and Silk Candle Shades,
Photograph Frames,
Remnants of Damasks and Silks.

THE WEATHER.

BOSTON, Jan. 26, 8 A. M.—Forecast for Boston and vicinity—Fair tonight; Thursday unsettled, with probably occasional rain, and warmer; light, variable winds, becoming southerly to southwesterly and increasing.

WEATHER CONDITIONS.

Light amounts of rain and snow have fallen in New England during the past 24 hours; also in the upper Lake region. Light rains have continued in Northern Pacific coast districts, but in other parts of the country the weather continues fair. The western area of low pressure has moved slowly eastward this morning, covering the country between the Alleghenies and the Rockies and all Canadian sections. The eastern high pressure is now confined to the Middle and South Atlantic coast states. The temperature is moderate in all sections. In New England at 8 a. m. it ranged from 18, in northern Vermont, to 32, in coast sections. At New York it was 28, Washington 26, Atlanta 42, Jacksonville 38, St. Louis 56, Chicago 44, St. Paul 28, Omaha 34, Kansas City 42, Denver 32, Los Angeles 46, San Francisco 44 and Portland, Ore., 38.

J. W. Smith,
Forecast Official.

LOCAL CONDITIONS.

	8 h	12 h	2 h
Temperatur	26	38	42
Barometer	30.00	30.03	30.00
Wind	N W	N W	S W
Weather	Fair	Fair	Fair

MINIATURE CALENDAR.

WEDNESDAY, JANUARY 26.

Sun rises	7 h 05 m
Sun sets	4 h 52 m
Moon rises	6 h 09 m
Length of day	9 h 47 m
Day's increase	0 h 33 m
High water	8 h 11 m; 8 h 29 m

THURSDAY, JANUARY 27.

Sun rises	7 h 04 m
Sun sets	4 h 53 m
Moon rises	7 h 09 m
Length of day	9 h 49 m
Day's increase	0 h 34 m
High water	8 h 56 m; 9 h 25 m

FRIDAY, JANUARY 28.

Sun rises	7 h 03 m
Sun sets	4 h 54 m
Moon rises	8 h 12 m
Length of day	9 h 51 m
Day's increase	0 h 35 m
High water	9 h 40 m; 10 h 10 m

Moon's Phases.

Last Quarter, Feb. 2, 6 h 27 m, A. M.
New Moon, Feb 9, 8 h 13 m, P. M.
First Quarter, Feb. 16, 1 h 32 m, P. M.
Full Moon, Feb. 23, 10 h 37 m, P. M.

NEW TODAY.

[Only first insertions listed here.]

	Page
Wanted—Men	1
Cyclura	1
Wanted—Boy	1
To Let—Rooms	1
R. & G. Corsets	1
To Let—Apartment	1
Gold Mesh Bags	1
Lost—Gold Watch	1
Newport Coal Company	1
Paris House—Half Price	5
Opera House—Vaudeville	5
To Let—Furnished Rooms	5
National Motor Boat Show	5
State Armory—Basket Ball	5
C. A. Easterbrooks—Special	3
Maxim—Household Ranges	4
J. P. Taylor—Reduction Sale	1
Providence Telephone Company	7
Boston Store—Vacuum Cleaner	6
Wyatt's Market—Pineapples, etc.	3
J. H. Kazanjian & Co.—Jan. Sale	1
The Geo. A. Weaver Co.—Incubators	2
Clarence A. Hammett Co.—For Sale	2
Lincoln Hammett Co.—Reflex Light	2

TO INSURE INSERTION ON THE DAY DESIRED CHANGES OF ADVERTISEMENTS SHOULD BE SENT IN THE NIGHT BEFORE.

FOR RENT

Cottage of seven rooms, Narragansett avenue. Bath, hot-water heat and range.

HERBERT L. DYER,
162 BELLEVUE AVENUE.
Branch office 64 Broadway.

Two Family House

(New) for sale, near Morton Park. Eight rooms. Toilet and bath in each apartment; good lot.

$3,500.

HENRY BULL, Jr., Agent.
GAS BUILDING,
183 THAMES STREET.

The Continental Fire Insurance Co.
OF NEW YORK.
Assets over $20,500,000.
Insure in a company of certain ability to meet heavy conflagration losses at any time.

HENRY BULL, JR.,
Agent, 183 Thames Street.

The Sensation of the Madison Square Garden Show,
THE HUDSON 5-PASSENGER TOURING CAR,
With 110-in. wheel base, at the low price of $1,150.
A big car for a LITTLE money.
W. E. STANHOPE.
PHONE 1178.

YELLOW PINE AND MAPLE FLOORING.

A. & H. G. Hammett
Lumber, Hardware, Sewer Cement, Brick, Etc.
319-321 Thames St.

Hudson River Blue Crushed Stone
For paths and driveways
J. K. SULLIVAN.

CITY HOUSES, STORES, ETC.

Q. One store in King's Block, [illegible] avenue, to rent; fixed price $[illegible]
R. Partially furnished house to rent up till 15th June central [illegible]
S. Unfurnished house, on [illegible] avenue, off Broadway to rent, [illegible]

A. O. TAYLOR, 132 Bellevue Avenue. Telephone 320. Commissioner of deeds for estates of New York, Pennsylvania, New Jersey, Illinois, Massachusetts, Michigan and for the District of Columbia; also Notary Public for State of Rhode Island.

BORN.

KING—In Joliet, Ill., 22d inst., a son to Mr. and Mrs. James M. King.

DIED.

FRANKLIN—In this city, 25th inst., Ruth Melville, widow of Robert [illegible] Franklin, in her 92d year.
Funeral services at her late residence, 124 Spring street, Friday, Jan. 28, at 11 A. M. Relatives and friends invited.

DENNISTON—In this city, 25th inst., at her residence, 53 John street, Mary Grace Denniston, sister of Rt. Rev. Thomas P. Grace of St. Mary's Church, Providence, R. I., and the late Rev. Dr. Philip Grace, of St. Mary's Church, Newport.
Funeral Friday, Jan. 28, from St. Mary's Church at 11, when a solemn high mass of requiem will be offered for the repose of her soul. Providence papers please copy.

SHEA—In this city, 25th inst., Anna R., daughter of John J. and Mary Shea, aged 9 months.
Funeral Thursday, Jan. 27, at 2 P. M. From the residence of her parents, 19 Marlborough street. Relatives and friends are invited.

GARDNER—In Portsmouth, 24th inst., Georgie (Lawton) Gardner, wife of John T. Gardner, aged 46 years.
Funeral services at her late residence, East Main road, Thursday, Jan. 27, at 1 P. M. Relatives and friends are invited.

MASTERSON—In Providence, 25th inst., Ida A., widow of J. F. Masterson, in her 70th year.

MCCABE—In Providence, 24th inst., James McCabe, in his 80th year.

SHALLCROSS—In Providence, 24th inst., Willis H. Shallcross.

DYER—In East Providence, 24th inst., Captain Henry C. Dyer, in his 65th year.

EVANS—In Central Falls, 25th inst., John H. Evans in his 75th year.

HIGGINS—In East Providence, 24th inst., Thomas Higgins, in his 75th year.

PATON—In Riverside, 25th inst., George W. Paton in his 70th year.

REID—In Fall River, 24th inst., William Reid.

ANDERSON—In Fall River, 24th inst., Captain Jean Anderson, in his 65th year.

BROWN—In Fall River, 25th inst., Ann Steel, wife of Benjamin Brown, in her 71st year.

JOHN S. LANGLEY, Undertaker,
16 Franklin Street.
FRED'K E. LANGLEY, Mgr.
Telephone 879-1118

SAMUEL W. MARCH,
Undertaker and Licensed Embalmer,
101 Thames Street.
Night calls answered from residence, 8 Cranston Ave. Office Tel. 923; Res. 365

Investment Property for Sale.
Very central; near postoffice; [illegible] tenement house; 6 rooms each; improvements; $16 month.
Cottage 10 rooms, improvements; rents for $20 month. Over 1000 square feet of land. $5,500. Can arrange for substantial loan.
C. H. Wrightington & Co.,
20 Bellevue Avenue. Telephone 728.

THE CITY OF NEWPORT.

Proposals for Fuel.

SEALED PROPOSALS will be received by the Board of Aldermen, at the City Clerk's Office, City Hall, on **Thursday, January 27, 1910**, at 5 o'clock P. M., for furnishing and delivering the following described fuel in the City Hall and the Overseers of the Poor during the present municipal year:

White Ash Egg Coal, per ton of 2,000 pounds.
White Ash Stove Coal, per ton of 2,240 pounds.
White Ash Chestnut Coal, per ton of 2,240 pounds.
Kindlings per box.

To be delivered in such quantities as may be required from time to time.

For furnishing the following described fuel to the Highway Department during the present municipal year:

White Ash Coal and Cannel Coal, per ton of 2,000 pounds, and [illegible] Wood, Cut and Split, per cord. The fuel to be delivered at such times and in such quantities from time to time as may be required by the Street Commissioner. Coal to be weighed on the City Scales. Each bid must contain the name of proposed surety.

All bills to the City of Newport covering the department to which delivered.

The right to reject any or all proposals is reserved.

By direction of the Board of Aldermen.

F. N. FULLERTON,
City Clerk.

THE CITY OF NEWPORT.

Proposals for Forage.

SEALED PROPOSALS will be received by the Board of Aldermen, at the City Clerk's Office, City Hall, on **Thursday, January 27, 1910**, at 5 o'clock P. M., for furnishing Hay, Grain and Straw for the present municipal year for the use of the Fire Department, to be delivered in lots and loads in such quantities as the Board of Aldermen shall require. Hay to be of good quality. Rye straw; No. 1 Wheat straw.

For furnishing forage for the Police Department, Hay for the Highway Department, Oats per bushel of 32 pounds; Potatoes per ton; Straw, per ton; Bran.

All to be of the best quality and to be delivered at the stables on the Wharf in such quantities as may be required from time to time. Bids to contain the names of two proposed sureties.

All bills to the City of Newport covering the departments to which delivered.

The right to reject any or all proposals is reserved.

By direction of the Board of Aldermen.

F. N. FULLERTON,
City Clerk.

To Storers and Keepers of Gasolene.

NOTICE.

In accordance with the provisions of an Ordinance to Prevent Fires, passed August [illegible], 1909, applications for storing and keeping the same may be presented at the Clerk's office, City Hall, and Fire Department Headquarters, Washington Street.

A. [illegible]
Chief Engineer Fire Department.
ANTHONY, [illegible]

All persons holding under the [illegible] of the Ordinance referred to, must make application on or before April 1, [illegible]

The Newport Journal
AND WEEKLY NEWS.
is especially adapted for mailing.

"BOYS WILL BE BOYS."

Put on by the Algonkin Club Those Who Took the Female Parts Looked Just Like Girls.

The musical extravaganza, "Boys will be Boys," was delightfully presented by the members of the Algonkin Club Tuesday evening and the Hunt court lent itself to the presentation of the play, which is large, was easily adapted for the needs of a dramatic and the scene, which supposed to be the interior of a saloon, was well arranged. The book of the play is trivial, but sufficiently good for clever amateurs to work upon, and that those who had charge of the performance were equal to the task was proved by the hearty applause which greeted all the songs and dances introduced by the cast.

All the participants were boys, but the excellent costuming of the female parts made it high impossible to believe that some of these characters were actually being taken by members of the fairer sex. From beginning to end the chorus work was highly creditable, the blending of the voices was good and there was sufficient volume to have filled an even larger hall.

Perhaps the best solo work of the evening was done by "Billie" (Mr. Archie J. Stark), who sang the songs, "Girls, Girls, Girls" and "Has any one here seen Kelly" in a delightful manner, his excellent tenor baritone voice being heard to advantage especially in the last song. Mr. Hugh L. Taylor, who at the last moment, owing to the illness of Mr. Lester U. Boone, filled in the part of Hiram Cheep, acted the part to a T and wholly satisfactory in his recitative of "Welcome" and one of the hits of the performance in his grandiloquent speech to the American woman was received with roars of applause. Mr. Charles Young as the schoolmistress, Miss Tucker, in his make-up and costume of the school made a satisfactory Miss Harrigan. His song, "I can't sing a song" was one of the best numbers on the program. Mr. Howland Wood H. Know and Mr. Wm. Wilkinson as Hy. Ball were both vociferously applauded for their solos, "Dissolution" and Red Head." Mr. Gresson as the three Irishmen were inimitable in their singing and acting.

The chorus work throughout was well managed, and to the accompanist of the evening, Miss Vera Barlow, is a share of the credit for this part of the performance. Miss Barlow had a terrible work of the music on her hands and played throughout with quickness and life which carried the chorus with her.

There were 22 characters in the piece and all did their parts well. Despite the inclement weather about 200 were present. At the close of the performance was dancing by a large part of the assemblage, an orchestra of six pieces providing the music.

THE Y. M. C. A. BUILDING INSURANCE.

The Young Men's Christian Association received today from Mr. Alfred G. Vanderbilt the insurance policies on the building, which he had taken when the building was being constructed, and which still have until 1911 to run. Mr. Vanderbilt relinquishes all claim on the insurance, which is equal to the total value of the building and thus gives the Association insurance for two years.

WINDING UP THE WILLIAM ASTOR ESTATE.

James B. Roosevelt, Robert T. M. Pennoyer and Douglas Robinson, trustees under the will of William Astor, are proceeding in the supreme court in New York to have their accounts settled, with a view to winding up the estate. Among the defendants in the proceeding are M. Orme Wilson, John Jacob Astor and Henry B. Rhy. Justice Giegerich yesterday appointed Frederick Kingsland guardian at law of Douglas Robinson, Jr., and Elizabeth Mary Robinson, infants, in order that he may represent them.

LOCAL BRIEFS.

—Mr. J. C. Woodward sailed for Europe today.

—Mr. and Mrs. Harry Aaron have returned from a two months' visit to New York.

—Two barrels of fish came from Block Island this morning. It looks like the Maine off Block Island.

—Mr. Joseph Segal of New York is the guest of his daughter, Mrs. J. A. Proctor, Hill street.

—Mrs. Fullerton has officially notified Cornelius W. K. Callahan of New York, and has filed notice of record.

—A number of local Elks will go to Providence this evening, where the lodge there is to receive a big Elk delegation and a general good time.

—Word was received Tuesday night from Lima, the state of Ashmore of Miss Milner, who has a sister living here, that the body sent here.

—Everyone who was out this afternoon felt good health and the exhilaration, felt happy. The air was like spring, and it looked like it.

—Work started on the job, and it looks like that that dismal eyesore will be no more after sundown. If the weather or clouds do not interfere it will be done at sunset.

—Mr. John Ivers is seriously ill at his home on Church street, having been unconscious since early this morning. The exact nature of his illness has not yet been determined.

—Arrivals at the Perry House: D. P. Dow, Ipswich, Mass.; H. H. Barnforth, P. H. New York; C. A. Bryant, J. C. Reynolds, St. Louis; Mrs. W. E. Carpenter, Mr and Mrs. N. Perry, Pawtucket.

—Tickets for the reading of "Mr. and Mrs. Wife" by Professor Thos. Crosby, Jr., are selling rapidly. Hundreds of the reserved seats have already been taken and all who wish to hold in Exeter should see that there will be a crowd.

—Word has been received here of the death in Denver, Col., of Mrs. Dowler, sister of Mrs. J. A. Jacobs. She came east about a month ago to attend the funeral of her sister in New York, and then went to Worcester in this city. On her return she became ill and died in a short time.

—The special vile features of the Bill Dwyer Horse for the last three days of this week includes Johnson and Kew, Indian comedy musical sketch, Greta Byron, singing and dancing comedienne, Billy Adams, character and comedian, and John Evans in musical songs. The moving pictures will be "The Honor of his family," "The Confession," "A Pair of Shoes" and "Five Minutes to Live."

JUDGE QUASHES LIBEL INDICTMENT.

Lack of Jurisdiction and Other Reasons Given.

Government's Prosecution of New York World Halted.

NEW YORK, Jan. 26.—The federal government's prosecution of the publishers of the New York World was stopped by the federal court here today, Judge Hough in the United States circuit court quashing the indictment against the Press Publishing Company, publishers of the World, for alleged libel in connection with publications concerning the Panama canal purchase. The indictment was thrown out on the ground of lack of jurisdiction of the court and for other reasons, which Judge Hough announced would be stated in a memorandum to be filed later.

The jury was excused for the day while the argument for and against the motion to dismiss the indictment was proceeding.

Delancey Nicoll, counsel for the World argued today that the government was proceeding without legal right, because the law under which the prosecution was brought was never intended to be used in the way now employed.

In supporting his motion yesterday Mr. Nicoll reviewed the history of libel prosecutions from Colonial time down to the present day, quoting President Buchanan as authority for his contention that Congress had no right to pass a libel law, and citing the classic case in which Thomas Jefferson appeared as complainant and Alexander Hamilton as counsel. The following five counts were the basis of argument:

1. The court has no jurisdiction, because there is no United States statute covering the case.

2. The act of 1798 does not apply, as disclosed by the proceedings.

3. If the act of 1798 can be construed then the act is unconstitutional.

4. The offense charged in the indictment, if there was an offense, was committed in the state of New York, and is punishable under the laws of that state.

5. The defendant, as a corporation, is incapable of being charged with the offense set forth in the indictment.

Mr. Nicoll contended today that charges made in political campaigns should not be taken too literally.

"This prosecution was not initiated by the present Attorney General," said Mr. Nicoll. "The curious and ingenious mind which for the first time in 85 years twisted the statute to meet the ends of this prosecution has now retired to private life."

STRIKE GENERAL IF AT ALL.

Miners to Continue Until New Scale Is Signed with Operators.

INDIANAPOLIS Ind. Jan. 26.—That a general strike of the miners of the bituminous coal fields of the United States and Canada will be called if the mine owners of all or any of the districts refuse to sign contracts granting an increase of wages was the opinion of many leaders in the convention of the United Mine Workers of America today.

President Lewis urged that wage contracts should not be signed by any districts of the union until all should have obtained from the mine operators a uniform increase of wages.

Duncan McDonald, president of the Illinois district, one of the leaders of the element in the convention opposed to the policies of President Lewis, heartily supported President Lewis in his announced plan to make the strike general if a strike is necessary in any district. McDonald said that because of the increase in the cost of living an increase in wages is essential.

"But what we should have," declared McDonald, "is a general industrial strike. We do not want the railroads to be hauling into the coal fields 'scab' miners and loading out 'scab' coal while we are on strike. We shall send a committee to the railroad unions and persuade them to co-operate with us."

President Lewis introduced a resolution that the miners should continue at work after the expiration of the present wage scale March 31, until a new scale is signed or a strike is called, and that no definite date for a strike be set in this convention. A roll-call on whether or not the delegates from 9 local union of Central Pennsylvania should be seated resulted: Against, 1,327; for, 1,099.

The announcement of the tabulation committee was read at ten opening of the convention today and was received with cheers by the faction opposed to the administration of President Thomas L. Lewis, who favored seating the delegates.

TAFT RESOLUTIONS ENDORSED.

Board of Trade Hears of Deplorable State of Merchant Marine.

WASHINGTON, Jan. 26.—The deplorable state of the American merchant marine at the present time was made manifest in a letter of Rear Admiral Charles S. Sperry, commander-in-chief of the great American battleship fleet during its world-famed cruise, read at today's session of the National Board of Trade. In the communication, which was from a letter addressed to G. Walda Smith of New York, Admiral Sperry stated that during the entire cruise of nearly two years, time and evening prayers were important parts of the program. Our men did not remember once having seen the American flag at sea.

Unanimously were the various resolutions for an American merchant marine as recommended by President Taft embodied in the meeting, and requests will be made by the boards of trade to have the bills on the subject now pending before Congress passed.

Discussion into the high cost of living occupied the attention of the delegates early today, and by the decision of the meeting President Lafean was instructed to carry on his investigation in a committee with Benjamin Marshall of the Board of Commerce of New York as chairman. The other members were N. P. Wilson of the Philadelphia Commercial Museum, H. F. Nelson of the Minneapolis Commercial Club, Edward H. Norris of the Hoboken Board of Trade and E. R. Wood of the Philadelphia Board of Trade.

STEAMERS REPORTED.

STAUNTONSET, Mass., Jan. 26.—Europa, Gibraltar and Naples for New York, was 317 miles east of Sandy Hook at 5 a. m. and will dock 8:30 a. m. Thursday.

STAUNTONSET, Mass., Jan. 26.—New York, Southampton for New York, was 340 miles east of Sandy Hook at 10 a. m. and will dock about 8:30 a. m. Thursday.

NEW YORK, Jan. 26.—O. P. Tiedemann of Copenhagen for New York, was 325 miles east of Sandy Hook at 8 a. m. and will dock about 8:30 a. m. Thursday.

HIS LEG AMPUTATED.

Frank Pennie, Fireman at the Coal Mines, Falls Under a Car and is Badly Injured.

This morning there was an accident at the coal mines, where Frank C. Pennie, a fireman in the employ of the Rhode Island Coal Company, fell under a car and had one leg so badly crushed that amputation was necessary at the Newport Hospital, where he was brought for treatment. Pennie had been sick during the winter and had only just returned to work. He attempted to cross in front of a car which was being moved by horses, thinking he had ample room, and probably he had if he had not slipped. He was unable to recover before the car was on him and his leg was badly mangled above the knee.

A doctor was sent for and in the meantime the injured man was cared for at the mines. Preparations were made to send him to Newport on the 9 o'clock train, and before the train left a doctor arrived. After doing what was possible to alleviate the sufferings of the injured man he was taken on the train, accompanied by the doctor. Notice was sent in and the city ambulance took the injured man to the Newport Hospital, where the necessary surgical operation was performed by Drs. Stewart and Sherman.

Pennie seemed to be suffering considerably, but held up well and smoked his pipe on the trip in from the Coal Mines to this city.

According to what was learned at the mines, Pennie was engaged in taking in the slack of a line as the heavy coal car was being moved on the spur track. He is said to have become entangled in the line, and then to have slipped, and the car was upon him before any one could render assistance or the horses could be stopped. It is not known just how he happened to be working about the car, as it is denied that it was any part of his duty and it is even said that he volunteered to do the work. The man has relatives in Nova Scotia and Boston and has two children, but is understood to be a widower.

Superintendent Porter, who has been at the mines only a week, is much disturbed over the accident, though he says he does not see that any one was really to blame.

IN THE POLICE COURT.

At the police station this morning a drunk was fined $2 and costs, and a charge of having the wherewithal was continued.

Daniel Morgan was sentenced to 90 days in the Providence County jail and pay costs, for larceny from Harry Vasco. Morgan lives up states and Vasco down and while the latter was at Tuesday Morgan visited the lower tenement and took a gold watch and chain and other articles of jewelry. One watch was found in the yard. The watch and chain were found on Morgan's possession, and there was nothing for him to do but plead guilty.

John O'Clara was sent to the county workhouse for six months on a charge of being an idle person.

A deserter was returned to the Training Station.

A FAREWELL PARTY.

A farewell party was given Tuesday evening to Mr. and Mrs. Overton at the residence of Mr. Gill on William street, by the following men from the Torpedo Station: Julius Zenda, A. Gentile, Michael McConville, J. H. Gill, H. J. Dimond and Messrs. Stringham, Schmauss and Williams. Chicken supper and ice cream were served, after which Mr. McConville gave a song and dance and Mr. Gentile sang solos, both of which were received with hearty applause. Later dancing was had. Joe Watts's orchestra furnishing music.

JAMESTOWN.

(Regular correspondence of the News.)

Patrick McCafferty has sold to Franklin C. Parsonage of Newport, the lot of land with improvements known as the Ballard estate, on the northerly side of Narragansett avenue also nine lots which comprise the nursery on the Thomas Congdon Watson farm.

The Parish Aid Society held its weekly whist at the home of Mrs. D. W. Arnold on Cole street, Tuesday evening. Mr. P. P. Brown and Mrs. J. C. Tefft won the prizes. Refreshments were served.

The water main on Green Lane burst this noon and beyond a little washing of the street no damage was done.

Mrs. T. A. H. Tefft of Shawmut, Mass., is visiting friends on the Island.

Mr. G. E. Russell's automobile was on the Island Tuesday having made the run from Springfield in good time, in spite of the condition of the roads.

Barge Irene has completed discharging a cargo of soft coal for the Saunder's ferry.

NEW PENSION BILLS.

Senator Wetmore has introduced in the United State Senate bills increasing the pensions of Charles R. Kerr, Providence, late of Company D, Second Rhode Island volunteer infantry, and Harlow W. Stoddard, Providence, late of Company H, Third regiment, Rhode Island volunteer cavalry.

Congressman Sisson has introduced a bill increasing to $30 the pension of Hattie Collins, Providence, widow of George Carver, late of the Twenty-ninth Connecticut volunteer infantry; Catherine Dooley, Providence, widow of C. McLane, Dooley, late of the Third Light Battery, Rhode Island volunteer artillery; Ellen Murphy, Providence, widow of Thomas J. Murphy, late of U. S. S. Marian, United States navy; Ellen F. Sarle, Providence, widow of Zebulon A. Sarle, late of Company B, Second regiment, U. S. Volunteer infantry, and to $15 the pension of Van Buren Kinney, Providence, late of Company F, Tenth regiment, Connecticut volunteer infantry.

GO TO DOWNING'S

Money Saving Sale.

Here's but two of the Many Opportunities to Save.

Men's $3.50 Shoes every pair at this price in the store included.

All sizes 5½ to 11, in Box Calf, Cadet Calf and Patent Colt reduced to **$2.89**

Ladies' Patent Coltskin Boots with dull calf tops in Blucher and Button; also Dull Calf Winter Bluchers. Every size in B,C & D widths. Sale Price **$2.89**

D. F. DOWNING, 3d. 191 Thames St.

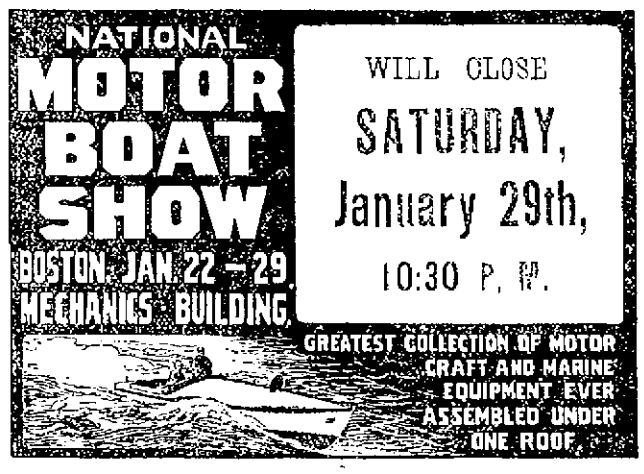

ONLY A VENEER.

Though Considerable Snow Fell, Following the Rain, It Did Not Remain Long on the Ground.

The rainstorm has finally gone. Just how it went is a question the last watch of the police can best answer, as the last scene of it Tuesday night was in the form of snow. It changed from rain to snow shortly before 8 o'clock, coming down in big flakes which made a showing at once. Then it came in smaller flakes and along Thames street, where despite the weather there were many passing, the snow had little chance to stay on the pavement. On the macadam streets and elsewhere the white covering made things this morning look like a real snowstorm. It was only a veneer, which was not thick and rapidly disappeared under the influence of the warm sun.

According to the Water Works rain gauge there was some precipitation. Up to 6 o'clock Tuesday the rain was .27, and from 6 until the end it was .32, a total of .59, which is a respectable rainfall for a light rain such as prevailed. The record after 6 shows that considerable snow must have fallen. The trouble was that it fell by the wayside; in other words, it fell on a wet, unsympathetic surface which did not give it a good chance to make people work, shoveling, this morning.

The wind shifted from northeast and a temperature up to 34 at 11, to northwest and a temperature below freezing, before dawn. This gave some slippery walking this morning, where the snow had been walked into a slush.

THE BARGAIN SHOP

Scotch Grouse,
Black Plover,
Jumbo Squab,
Island Chickens and Broilers,
Island Fresh Hams 15c.
Good Roasting Chickens 22c.
Try our 22c Steak.

Don't forget your Cash Coupon with every purchase.

H. F. ROONEY, 251 Thames St.

Wishing My Friends and Patrons a Happy and Prosperous New Year I am Still at the Old Stand.

Selling Skates for Boys @ 60c., and 90c.
Selling Skates for Girls @ 85c. and $1
Sleds for Girls @ 50c. and 75c.
Sleds for Boys @ 50c., 75c., 90c.
Hockey Sticks from 5c. to 35c. each
Creepers that will save you Doctors bills @ 15c. per pair.
Snow Shovels, wood, from 10c. to 50c
Snow Shovels, steel, from 20c to 50c
Galvanized Coal Hods from 25c to 15c
Ash Sieves all kinds, from 15c. up.

H. L. DEBLOIS, 80 Broadway
Telephone 448

PICTURES RE-FRAMED.
Old Frames Re-Gilded.
FINE IMPORTED PRINTS.
WISEMAN,
112 Bellevue Avenue.

WATER.

Persons desirous of having water introduced into residences or places of business should make application at the office of the Newport Water Works 5 West Marlborough street. Office hours from 8 A. M. to 5 P. M.

The NEWPORT JOURNAL AND WEEKLY NEWS.

SANITARY BEDDING.

Registered Trade Mark.
Copyrighted by Ostermoor & Co. N.Y.

"LUXURY" Mattresses made especially for us—a very fine mattress.

Full size—2 parts $5.40.

We are sole agents for

OSTERMOOR MATTRESSES.

WALSH BROS.

MILLINERY.

Clearance Sale
WHILE THEY LAST.

150 Trimmed Hats at $2.08, former prices from $7.50 to $12.00.
50 Imported Models at $10.00, former prices as high as $32.50.
Beaver Hats $2.98 and $3.98.
Fine Turbans 98c. and $1.98.
Fine Line of Children's Trimmed Hats 95c.
Big reduction in Fancy Feathers and Ostrich Plumes.

BON TON MILLINERY,
233 THAMES STREET.
Phone 627.

Schreier's
143 THAMES STREET.
BARGAIN SALE
—IN—
MILLINERY.

Entire Fall and Winter Stock to be sold at less than cost.

Call for Bargains.

REMOVAL SALE.
Shall sell all Millinery Goods at 1-2 Original price.

M. E. TOBIN,
45 & 43 WASHINGTON SQUARE.
Phone 1122.

We must make room for Easter Goods.

We don't give a gold dollar for five cents.

But we are giving all Winter Stock at Half Price.

We have a line of LADIES' and CHILDREN'S GARMENTS, MILLINERY, FURS, JEWELRY and UNDERWEAR.

Also a full line of MEN'S, BOYS', YOUTHS' CLOTHING and UNDERWEAR.

We mean what we say.
Our terms are easy.

PARIS HOUSE,
20-26 Broadway.
Ph. Moskovitch, Prop.

HAMILTON WATCHES
—AT—
GLAZIER'S, JEWELER,
96 Spring St.

AMUSEMENTS, LECTURES, ETC.

NEWPORT OPERA HOUSE
CAHN & CROSSCO., Mgrs.
Thursday, Friday and Saturday, Jan. 27, 28 and 29.
Matinee at 2:15.
Evening Performances at 7 and 8:30.
JOHNSON AND KEW,
Rural Comedy Musical Sketch.
GRETA BYRON,
Singing and Dancing Comedienne.
BILLY ADAMS,
Character and Singing Comedian.
JOHN EVANS, Singer.
On and after Monday evening, Jan. 24, Admission to gallery 5c. for all evening vaudeville and pictures.

BIJOU THEATRE.
The second picture in the series "The Life of Moses" Monday, Tuesday and Wednesday.
"The Harmony Trio" in excellent musical selections.
Arthur Lyon, the Scotch Tenor in illustrated songs.
Admission 10c. Have your coat, etc.

Star Theatre.
EXCLUSIVE PROGRAM.
—OF—
MOVING PICTURES
—AND—
ILLUSTRATED SONGS.
Admission 10c. All Seats Free.

Burns Anniversary
GRAND CONCERT AND BALL
Under the Auspices of the St. Andrew's Society.
MASONIC HALL,
Thursday Evening,
January 27, 1910. Concert 8 o'clock.
Artists: Mr. Thomas Henderson, Noted Scotch Tenor.
Mrs. Mary Curley Boomer, Soprano.
Mrs. Sarah Bailey King, Alto.
Rev. James Alexander, D. D., Orator.
PROF. LODTER ORCHESTRA.
Dancing. P. J. Sullivan Prompter.
Tickets admitting lady and gentleman $1.00. Extra lady 50c.

ALGONKIN CLUB ENTERTAINMENT
Tuesday & Wednesday,
January 25 and 26, 1910, at 8 P. M.
AT CLUB HOUSE, HUNT COURT
MUSICAL EXTRAVAGANZA
"BOYS WILL BE BOYS."
Dancing. Tickets 50c.
Tickets from all members and at Barney's and Rogers's Music stores.

READING BY
Mr. Thos. Crosby Jr.,
"THE WORLD AND HIS WIFE."
In Y. M. C. A. Building,
FRIDAY, JAN. 28, 8:15 P. M.
Tickets 75c. Reserved seats 75c. for sale at Women's Exchange.

THREE-ACT COMEDY,
"The Time of His Life,"
Presented by Ronkonkoma Dramatic Club, ASSOCIATION HALL, 8:15.
THURSDAY, JANUARY 27.
25c. Tickets at Y. M. C. A. Office

Louis Unfreville Wilkinson
Will lecture on
CHIEF SOCIAL PROBLEMS IN MODERN ENGLAND,
AT THE Y. M. C. A. HALL, ON
THURSDAY, JANUARY 27, at 4 P. M.
Tickets, 25c. may be obtained of members of the Current Topics Club or at the door of the hall.

Basket Ball.
STATE ARMORY.
Naval Reserves vs. Harry Hough's Trenton, N. J. Team of Eastern League.
JAN. 31—FEB. 1.
Admission 25c., 35c. Game called 8 P. M.
Tickets on sale at Armory at 7:30 on Saturday night and at Charles Briggs's, 5 Mary street Monday and

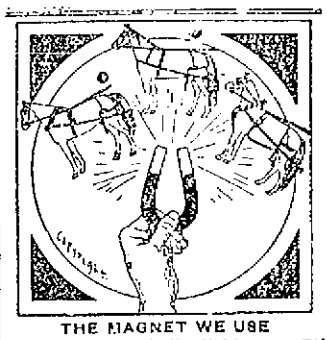

THE MAGNET WE USE
to attract trade is the lightness, yet taunchness of our
HARNESS,
Every pound we can take off the harness, without impairing its strength, means an extra pound of drawing power for your horse. Have you seen our latest offerings in light, graceful and strong harness? You ought to, by all means.

GRATRIX, - 96 Broadway,

RITCHIE,
Florist and Decorator,
40 BROADWAY.

We carry everything optical including the best eyeglass—
The SHUR-ON
L. N. VAUGHAN
Manufacturing Optician.
194 BROADWAY.

Spalding's Striking Bags.

Single or Double End Bags
For $1.50 $2, $2.50, $3.50, $4, $5 and $7.

A. C. LANDERS & SON,
167 THAMES STREET.
Agents for A. G. Spalding Bros.

GOBEL'S GERMAN
Frankfurts,
Bockwurst,
Liverwurst,
Knockwurst,
Mettwurst,
Cervelat,
Bologna,
Blood Pudding,
Head Cheese.

Landers & Peckham,
142 Thames Street.
Tel 914.

We have
REDUCED the PRICES
33⅓ per cent
On all our broken lots of Rogers' and Read & Barton's Knives, Forks and Spoons.
They are displayed on our Bargain Table with the prices plainly marked.

BLAINE,
246 Thames Street.

EDISON RECORDS
—FOR—
February.
—AT—
GRIFFITH'S,
158 THAMES STREET
Oppo. Boston Store.

CHOCOLATES.
Winthrop Baker's Chocolates
60c a lb.
LOWNEY'S, in fancy boxes,
60c a lb.
MIXED CHOCOLATES
30c a lb.

LIBBY,
9 BROADWAY.

Newport Transfer Express Co.
Baggage and Freight.
Main Office, - 372 Thames St.
(Fall River Line Ticket Office)
The only Express Company checking baggage from residence to destination.
Consignments of freight solicited.
Information in regard to baggage or freight cheerfully given.
Tel. 341. Call Us Up.
730. FRANK J. HUGHES,
1051. General Manager.
Branch offices: Stable Marsh Street. Fall River Line Wharf.

ARE YOU SICK?

If sick in bed you want one of our BED-SIDE TABLES. You use them to eat your dinner, to hold your book while reading, to hold your cards playing solitaire.

They adjust to any height, can be tipped to any angle.

The book-rack keeps your book from slipping.

Prices are lower than common card tables. See them at

W. K. COVELL'S,

163 THAMES STREET.

The New Year.

Make up your mind now that you will be **punctual** in 1910.

You cannot be punctual without knowing the exact time.

There is only one way to know this—carry a reliable watch.

Our Howard, Elgin, Hamilton and Waltham watches we guarantee to be on the minute seven days a week. Get our prices.

They are the Lowest.

HERRMANN,

204 Thames Street.

Abram Almy Co.,

Coal and Wood.

173 THAMES STREET.

Telephone 957.

Sweet Pickled Peaches

30c a Tin.

Fresh Red Raspberries, per tin, 15c

Yellow Egg Plums, " " 15c

Bartlett Pears, " " 15c

Lemon Cling Peaches, " " 15c

Jas. H. Drury & Co.,

Grocers and Wine Merchants.

243 and 245 Thames Street.

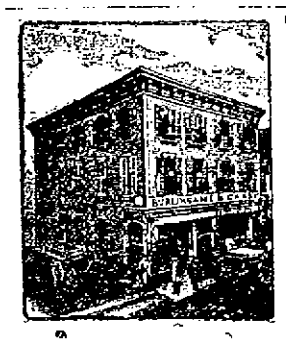

STRAWBERRIES

"MEET ME AT BARNEY'S"

EDISON RECORDS

For February are here.

Come in and hear them.

Barney's Music Store,

140 Thames Street.

NEW PACKED VEGETABLES.

	pr tin	pr. dz.
Peas	19	1.60
Corn	10	1.60
Tomatoes	10	1.60
Stringless Beans	10	1.60
Succotash	10	1.60

F. P. GARRETTSON & CO.,

18 & 20 Washington Square.

Phone 68-69.

"OLD LINE COMPANY'S COALS"

Are the standard, and recognized by all coal men as the best coals mined.

We Have Full Supply in all Sizes.

As the price for these coals is no more than the inferior coal, why not have the best?

All coal screened and cleaned entirely by hand and delivered promptly by careful drivers.

THE PERRY COAL COMPANY.

"Quality and Quantity Guaranteed."

SOCIETY NOTICES.

WEENAT SHASSITT TRIBE, No. 6 meets in Odd Fellows hall on Wednesday evening, January 26, at 7:00, at which time the presentation of jewels to all good sachems will be made and the entertainment committee are getting busy.

PORTSMOUTH.

Work on Miners' Houses on the Rhode Island Coal Mine Property Progressing Rapidly.

[Regular correspondence of the News.]

The roof boarding is on one of the miners' houses on the Rhode Island Coal Mine property, ready for shingling; the lathers are carrying their department and the mortar will be prepared this week for plastering. The work is progressing rapidly at the breaker; the boiler house is fast nearing completion and the trusses of the roof were put in place last week. Mr. Brown of Everett, Mass., is the foreman of the iron work as well as the carpenter work at the boiler house. Mr. Whitney, son of the owner of the property, is actively engaged in learning everything possible about the mines and their working.

The coal elevator to load the cars from the breaker and enormous bins, which have been erected, are almost ready for use. The concrete foundations are in for the briquette machine which weighs 20 tons, and for the briquette building, the latter to be of wood. A large steel stack, to the boiler house, 125 feet high, 5 feet six inches in diameter is being put up by the Babcock & Wilcox Company, under Foreman Brown.

There are to be five tenements in each of the miners' houses, supplied with hot and cold water, electric lights, hot air and modern and sanitary improvements.

From 40 to 50 Pennsylvania miners are employed in the mines. Most of them are Polanders and live in Fall River, walking to the Stone Bridge station and leaving the cars at the state line and walking to their homes in the city, so that saving their car fare costing them but five cents.

Another important portion of the work, the footing of concrete, which is to support the trestle work of the main breaker, 125 feet high, is completed.

Mr. Porter, the new superintendent of the coal mines, and Mr. Whitney, son of the proprietor, will make their home at Mrs. L. A. Popple's, Bristol Ferry.

Miss Grace Hicks of Bristol Ferry, who has been convalescing from a severe illness for the past five weeks at the home of her aunt, Miss Sophia Greene, and her sister, Miss Fannie Hicks, on the East Main road, has now gone to Bristol Ferry to the home of her brother, Mr. Oliver G. Hicks, with improved but not restored health.

Mrs. Florence Blake of Providence, who came to visit her daughter, Mrs. Clara Rose, Saturday, to be present at the dance given by Mrs. Rose at Oakland hall, has returned home.

Motorman John Martin and wife of Newport have been guests of Mr. and Mrs. David B. Anthony.

Mr. and Mrs. Perry B. Anthony are entertaining Miss Etta Lewis of Tiverton.

Miss Evelyn Gray, elder daughter of Mr. and Mrs. Pardon Gray, who has been ill, is somewhat better.

Mr. Joseph Angell, who was taken seriously ill and carried to the Newport Hospital about a fortnight ago, while visiting his parents, Mr. and Mrs. Thomas Angell, on Child street, completely recovered and with his wife has returned home.

Mrs. Letitia Lawton and Mr. and Mrs. William F. Grinnell and their son Albert have been guests of Mrs. Lawton's daughter, Mrs. Frederick A. Coggeshall, and family.

PASSES THE SENATE.

Bill for New Revenue Cutter for Service in Narragansett Bay and Vicinity.

The United States Senate has passed the bill introduced by Senator Wetmore appropriating the sum of $225,000 for the construction and equipment of a steam revenue cutter for service in Narragansett bay and adjacent waters, with headquarters at Newport, to take the place of the Dexter. Senator Wetmore has endeavored for several years to obtain the passage of this bill and the prospects are excellent for early action in the House which will ensure its enactment.

JAPANESE CAUGHT POACHING IN HAWAII.

Two crews of 21 Japanese sailors were arrested for poaching on the Pearl and Hermes reef, one of the southern islands of the Hawaiian group, has been reported to Washington. It is learned that the cruiser was loaded by the revenue cutter and had about 250,000 feet of lumber on board for the use of the crew while there. The men were taken from the island to Honolulu, which is nearly 1,000 miles away, and there subjected to a preliminary examination. Consul General Ohnishi is conducting the prosecution.

WORKMEN INJURED AT E. D. MORGAN'S HOUSE.

Four workmen employed on the estate of Edwin D. Morgan of Wheatley Hills, Long Island, were injured by the falling of the wooden floor of the dance house of Mr. Morgan's estate, Saturday afternoon, and carried to the Newport Hospital Saturday evening. The injured men were all doing well, and expected to be able to leave the hospital in a few days.

JUDGMENT FOR $15,000 AGAINST HAWAII.

For the second time the Supreme Court of the United States has decided that there was failure by the territory of Hawaii to live up to the agreement made by the American Board of Commissioners for Foreign Missions, transferred in 1849 its seminary situated on Hawaii to the kingdom of Hawaii. The failure found was the neglect to teach certain religious doctrines as required in the contract. As a result of this failure the court ordered a judgment to be entered against the territory of $15,000.

NEW OFFICERS.

Some Elected, Some Installed, Some Both Electing and Installed—A Visitation.

Miscoda Council, No. 3, Degree of Pocahontas, received Tuesday evening an official visitation from Great Sachem Walter Carpenter of the Great Council of Rhode Island of Red Men. The great sachem was accompanied by Great Sachem Frank Pearce and Great Sanap Clarence Briggs of Pawtucket, Great Keeper of Records Lewis I. Steven of Valley Falls and Great Representative J. Harry Brown of this city. The visiting officers, accompanied by their wives, had dinner at the Perry House and later went to Builders and Merchants hall, where they were received by officers of Miscoda Council. The recently elected chiefs of the local body and the appointed officers were raised to their respective positions by the great sachem, as follows:

Pocahontas—Mrs. Cora B. Schneider.
Wenonah—Mrs. Edna Bachelder.
Prophetess—Mrs. Ida Hadley.
Pawhatan—Robert G. Foster.
Chief of Records—Mrs. L. M. Brownley.
Collector of Wampum—Miss Mary Goddard.
Keeper of Wampum—Miss Anna M. Frasch.
Scouts—Mrs. Hannah Brown, Mrs. Margaret Ward.
Runners—Mrs. Alice Davis, Miss Anna Cordesky.
Warriors—Miss Grace Ross, Mrs. Winifred Wood, Miss Julia Weaver, Mrs. Mabel Dawley.
Guide Posts—Mrs. Fanny Wilson, Mrs. Alice M. O'Connell.
Pow-Wows—Mrs. Sadie Hamilton, Mrs. Abby Edgar.
Inner Guard—Mrs. Mary Rugg.
Outer Guard—Mrs. Abby Lucas.
Trustee, for three years—Frank G. Scott.

The annual communication of St. Paul's Lodge, No. 14, A. F. and A. M., was held Tuesday evening, when officers were elected for the year. Later the elected and appointed officers were installed by District Deputy Grand Master Reuben S. Benis of Providence, assisted by Worshipful Master Charles G. Wheldon of Mt. Vernon Lodge of that city as master of ceremonies, as follows:

Worshipful Master—Henry H. Lawton.
Senior Warden—Charles L. Adams.
Junior Warden—Dudley P. Bachelder.
Treasurer—William J. Cozzens.
Secretary—Thatcher T. Bowler.
Chaplain—Rev. William Safford Jones.
Senior Deacon—Harvey J. Lockrow.
Junior Deacon—James P. Cozzens.
Senior Steward—Charles H. Gesterling.
Junior Steward—Alexander J. MacIver.
Marshal—John D. Richardson.
Sentinel—William P. Clarke.
Tyler—William H. Durfee.

During the evening the retiring master, Clark Burdick, was presented by Master-elect Henry H. Lawton, in behalf of the lodge, with a handsome past master's jewel. A collation was served at the conclusion of the meeting.

At the annual meeting of the Newport Realty Company, Tuesday afternoon, the following officers were elected for the year:

President—Joseph P. Cotton.
Vice President—Ralph R. Barker.
Secretary—Herbert T. Sheffield.
Treasurer—Robert Frame.
Directors—William H. Langley, John D. Johnson, James M. K. Southwick, John M. Freeborn, John H. Scannevin, Charles Tisdale, Jeremiah K. Sullivan, William H. Sherman, Jr., Benjamin F. Tanner, Parker L. Thornton, Simon Hart, Chas. A. Iversen.

The Builders and Merchants Exchange at its annual meeting elected the following officers:

President—Ralph R. Barker.
Vice President—John H. Scannevin.
Secretary—Herbert T. Sheffield.
Treasurer—Edward O. Riggs.
Directors—Robert Frame, John D. Johnston, James M. K. Southwick, John M. Freeborn, Benjamin F. Tanner, William H. Langley, Joseph P. Cotton, George W. Sherman, Benjamin T. White, Chas. A. Iversen.

CONFERENCE IN NEW BEDFORD.

Newport Represented at Meeting of Auxiliaries to Young Men's Christian Associations.

The conference of the Women's Auxiliaries to the Young Men's Christian Associations of the fifth district of Massachusetts and Rhode Island is being held with the New Bedford association this afternoon, the program opening at 10:30. The associations represented in the conference are Attleboro, Brockton, Fall River, Franklin, Newport, New Bedford, Pawtucket, Providence and Woonsocket. Following is the program:

10:30 A. M.

Devotional service.
Edward G. Carter, general secretary New Bedford Y. M. C. A.
Address from our business auxiliary—Mrs. L. E. Keyes, New Bedford.
Reports—Mrs. E. A. Remington, Attleboro.
Minutes of the last conference—Mrs. W. H. Tillinghast, Newport.
Appointment of the nominating committee.
Address—Mrs. Wilfred H. Morgan, Newport.
Training classes—Miss Mary L. Rogers, Pawtucket.
Work among the young women—Mrs. Walter Thompson, New Bedford.
Lunch.

1:30 P. M.

Bible Reading—Mrs. Steele Thompson, New Bedford.
Song—Miss Edith Bates.
Reports of nominating committee.
Report of Men's Department Conference—Mrs. George C. Gorham, Fall River.
Auxiliary efficiency.
Discussion.
Religious work—J. A. Whitmore, state religious work secretary.
Service Its Own Reward—Rev. Clarence M. Gallup, New Bedford.
Adjournment.

THE USE OF TARVIA.

Effect of Automobiles Upon the Wear of the Roads.

These and Other Matters Treated in Second Part of the Street Commissioner's Report.

The second section of the annual report of Street Commissioner Sullivan is presented to the readers of The News today. This includes his report on the use of tarvia and some remarks about automobiles and the wear of the roads, and the Kay Street sewerage proposition. There is a full report on the Coggeshall Avenue roadbed, which may have opened a new line for street construction; apparently it seems to have been successful so far. There is a general running description of many of the small items which the department is called upon to attend to, and which makes the highway department in many ways so close to the public.

Tarvia X-5 and X-7.

This material, formerly called Tarvia "A," has again been applied this year because of the excellent results derived from its use, in this instance, for the quarters of roadbeds to keep the same in place and prevent washouts during heavy rainfalls.

The total cost of applying the material this year was $701.55, and we covered an area of 2,986.4 square yards, at an average cost of $0.235 per square yard.

The following is a list of streets, the quarters of the roadbeds of which were treated with Tarvia X-5 and X-7:

	sq. yds.	cost
Ann street,	204.	$47.90
Bowery street,	296.5	69.68
Denniston street,	218.2	51.29
Fair street,	202.2	47.47
John street,	584.4	137.28
Pelham street,	733.3	172.33
Kinsley wharf,	196.4	14.19
Prospect Hill street,	947.5	175.58
Total	2,986.4	$715.55

Ball Street Tarvia.

Ball street was re-surfaced again this year with Tarvia X-7 at an expense of $121.21, or an average cost of .066 per square yard.

Tarvia "B."

Tarvia "B" was again used this year very successfully. This material is applied cold and with the ordinary watering cart. The roadbed is first swept clean, the material is then applied and covered with a light coat of coarse sand. Tarvia "B" has proved itself to be an excellent dustlayer and preserver of macadam roadbeds, and I recommend a continuance of its use especially upon our steep grade streets, because it is not slippery like Tarvia X-5 or X-7.

The total cost of applying this material this year was $410.13 and about 9,695.5 square yards of surface was covered, at an average cost of .033 per square yard.

The following is a complete list of streets which were treated with tarvia "B" this year:

	sq. yds.	cost
Aquidneck street,	2,884.1	$95.47
Carey street,	1,004.4	63.94
Mann avenue,	2,304.	76.24
Webster street,	2,457.7	72.28
Total	9,370.5	$310.13

Tarvia-Macadam.

Owing to the success we have realized this year from the building of the new tarvia-macadam roadbed of Coggeshall avenue I would recommend that we abolish the building of any more macadam roadbeds unless tarvia, or its equal, be used in the construction of same. My reason for advocating the tarvia-macadam roadbed is because it has been clearly demonstrated by the short life of our roads that we must provide a roadbed with the surface of sufficient hard and elastic finish to resist the effect of speeding automobiles, the traffic of which is so damaging to our macadam roadbeds, that the increasing cost of maintenance is quite a serious question. Tarvia-macadam roadbeds can be built at about the same cost as plain macadam and its wearing qualities are far superior, furthermore, when in need of repairs the cost would be much less expensive.

Automobiles.

Relative to this subject I would call your attention to the fact that the State of Rhode Island enforces and collects a tax upon all automobiles which are operated over the streets and highways of said state, including of course the city of Newport, but as yet no part of this revenue is paid to the city of Newport to reimburse said city for the serious damage which is continually being done to the macadam roadbeds by the automobiles. In my opinion the State of Rhode Island should return a certain percentage of the revenues so collected from the automobiles which are taxed in this city, and the said revenue to be deposited with the city treasurer to the credit of the street and highway department toward the maintenance of our roadbeds.

I would also recommend that a toll tax be enforced upon all automobiles which enter our city from outside the state. Toll stations to be located at the Mile corner and other parts of the city where outside automobiles enter. This revenue to also be deposited with the city treasurer to the credit of the street and highway department.

Streets Re-Macadamized.

The following streets have been remacadamized this year and full statistics of same will be found in another part of this report: Bellevue avenue from Coggeshall avenue to Ledge road, Cottage street, Dellwood street, Division street, East Main street, Kinsley wharf, Lee avenue, Lawton avenue, Bigelow avenue from Broadway to Wetmore avenue, Warren street, Warner street from Ford avenue to Dartmouth street.

Streets Re-Surfaced and Rolled.

The following streets have been re-surfaced and rolled and full statistics of same will be found in another part of this report: Bellevue avenue from Ledge road east to city, and from Mill street north, Broadway, Bellington street, Dixon street, Hammond street, School street from Touro to Mary street, Washington street from Marsh street south, West Narragansett avenue from Connell to Merchant street.

Relocating Bath Waterway Station.

At a meeting of the Board of Aldermen December 29, 1908, I was instructed by vote of this honorable body to remove the windmill, etc., from Bailey's beach and collect the sum of $25 from the Spouting Rock Beach Association toward the expense of said work, which amount has been paid by said association and deposited with the City Treasurer in the form of the corporation check. The windmill has been removed and is now stored at the city yard. The cost of removal was $50.83, deducting of the amount of $25 which was donated by the Spouting Rock Beach Association leaves the net cost to the city $25.83.

We are sadly in need of a salt water

(Continued on Second Page.)

BASKET BALL AT FIRST.

This Did Not Continue Long, But the Reserves Beat the Kingstons, Nevertheless.

The Reserves triumphed over the Kingston team at the armory Tuesday evening, 15 to 12, in a game which was anything but basket ball. While it started fast and basket ball was played at the beginning, that did not continue long. Harvey started the counting after less than a minute of play and Newport led. Then Wright scored, and after three minutes of play Otkins scored again and the visitors led 4 to 2. Each side made two points on fouls, but there was no more basket shooting. About as the real basket ball of the game was rolled into this period. There was some fast work and still blocking, but toward the end the visitors began to feel the strain and the haggling began. The close was holding and little else. In this period the score was 4-6, and in missed shots 28-19.

In the second period McMahon started the ball after two and a half minutes of play, then a foul gave the Reserves the lead for the first time. Otkins scored and his side led. Two points on fouls, one for each, left the visitors ahead. Harvey broke loose for one of his own shots and again the Reserves led. There was a fast exhibition of moving around and a faster exhibition of holding. The visitors receiving on fouls, and at the end the score was a tie, at 10 each. In this period the Reserves led 9-4, while the missed shots were 27-5.

It had been expected that the last period would be hard, and it was fully equal to expectations. Kingston scored twice and Newport made one on fouls and the score was 15-10, when with less than two minutes to play Petrick hit Harvey in the neck, dribbled the ball to the basket and shot, and it was allowed. This was the second basket the visitors were allowed to score on the dribble. The score in this period was 5-2 and the missed shots 15-5. The line-up:

Reserves.	Kingston
Harvey, l. f.,	r. b., Callahan
Roche, r. f.,	l. b., Wright
McMahon c.,	c., Otkins
Shea, l. g.,	r. f., Petrick
Dunn, r. g.,	l. f., Martin

Score—Reserves 15; Kingston 12. Baskets—Harvey 2, McMahon 3, Petrick, Otkins 2, Wright. From fouls—Reserves 5; Kingston 4. Fouls called—On Reserves 14; on Kingston 17. Missed field goals—Reserves 70; Kingston 18. Referee—Waters. Fifteen minute periods.

The work of the referee was a disappointment. He allowed the visitors to carry on their foul work instead of checking them at the start, and the result was not a basket ball game. There was a superfluous amount of work along the unruled line, and both sides were at times in it, for once the rules were of course in it, for once the rules are thrown to the wind the side which does not play foul loses. The spectators go to see basket ball, not a combination of wrestling and fighting.

The attendance was for large, but this was not surprising considering the weather.

Again it was a case of wait. The visitors were to get in the court, but it was 8:18 when the game started and 9:23 when it was over. Those who wished to see the game and then leave were not satisfied especially with the 18 minutes delay at the start.

For the next game Harry Hough's "The King of basket ball" will be here with his Trenton team of the Eastern league. Two games will be played and there ought to be real basket ball.

THE NAVAL HOSPITAL EXCAVATION.

Contractor Corrigan has a gang of men and a number of teams busily engaged in excavating for the new naval hospital on the old Maitland and part of the Hunter farm. While the removal of the soil may be likened to hedging operations and the men are crowbars for the work below the surface, the earth was found free of frost and the necessary loosening can be done with a plow, so that the work is not difficult. The snow of Tuesday night will not help the work, but will probably not affect it much. There are several ponds on the estate, one good one along the Third Street side which will need to be provided for by the grading and draining. The excavated material is being used to fill in on the grounds, so that the cartage is not large and the entire gang is well together. The excavation at present is at the site of the old greenhouse on the Maitland place.

A sentry box is being built on the grounds to the west of the hospital site, and quite close to the path along the shore, and when the U. S. marine guard is placed on duty the men will have a more comfortable than a tent in winter.

COAL

Of All Sizes.

Clean Coal a Specialty.

Heirs of George Bowen

Telephone 915.

A

LUMINOUS ELECTRIC RADIATOR

Will take off that chill during the cool fall months.

TRY ONE.

OLD COLONY ST. RAILWAY CO.

Illuminating Dept.

449-455 Thames Street.

Tel. 28

GERMANY WILL NOT GRANT DELAY.

Continued from First Page.

ton immediately, will represent that the German government feels that no obstacles to a complete agreement exist which cannot be overcome by February 7, the date on which the general schedules would apply automatically. Germany holds that the points at issue have been considered sufficiently to enable both sides to reach a decision at this time. The note, the tone of which is described as most friendly, points out how highly desirable it is from the German viewpoint that the tariff question between the two countries be settled at once.

Among the points raised by the United States in the matter of discrimination against American imports was that of the rate imposed on American apples, which are assessed at $1.25 a barrel instead of 75 cents, on the ground that the excelsior placed at the ends of the barrels to prevent the apples being bruised was classed as paper wrapping by the customs authorities. The State Department has just been informed that the Bundesrath, or federal council, has modified the ruling in this case, and that American apples will be admitted at 75 cents a barrel when so packed.

A number of cases constituting discriminations in the view of the United States were brought decidedly to the attention of Germany during the recent negotiations, and in several instances desired changes will be made.

The special committee of the Reichstag to which was referred the treaty which the foreign office recently negotiated with Portugal today rejected the same, on the ground that Portugal had raised its tariff on German imports enormously, and that the treaty would give Portugal all the advantages of the German market without any return whatever. The treaty will be submitted to the Reichstag, together with the adverse report of the committee.

DEATH OF MRS. DENNISTON.

Mrs. Mary Grace Dennison, widow of George Dennison, died at her residence on John Street, Tuesday evening after a long illness. Her brother, Rev. Father Thomas P. Grace of Providence, formerly of this city, was a frequent visitor during her sickness, as were her brother and sister-in-law, Mr. and Mrs. Grace of Utica, N. Y. The deceased was the co-worker and helper of her deceased brother, Rev. Dr. Philip Grace, pastor of St. Mary's Church for many years, being deeply interested in his work. In her death St. Mary's Church loses one of its staunchest friends and supporters. She was much given to charity and was a woman of high character. Always striving to do good, whether in her church or elsewhere.

MRS. CODMAN'S WILL.

The will of Mrs. Lelia Howard Codman, who died in New York last week, places the value of her real estate and personal property at $250,000 each. Mrs. Codman leaves her entire estate to her husband, Ogden Codman, Jr., for life. At his death it is to be divided in equal shares between her two sons, Henry Walter Webb and Ogden Howard Webb, who live with Mr. Codman in New York. Mr. Codman and Edwin D. Worcester are appointed guardians of the testatrix's two sons and also executors of the will. Mrs. Codman directs that her sons are to receive an income from the estate prior to their becoming of age, and she expresses the desire that her estate at Bellevue avenue be sold unless there shall be some great necessity for its retention, if possible, to be kept for her sons.

AUCTION SALES.

Real Estate and Personal Property at Auction.

Thursday, Jan. 27.

AT 10 O'CLOCK A. M.

On Livingston place, off Vernon Avenue, I will sell one first class Express Wagon cost $175.00, one first-class Express Wagon cost $150.00, one Open Buggy, one Chestnut Gelding (1,200 lbs.) good worker and driver, one Sleigh Shaft, Fertilizer Machine, 2-horse Harrow, 10 Hotbed Sash, 2 Plows, Harness, Basket Boxes, Cider Press, Dog House and number of small tools.

Immediately following above will be sold One House Lot, 6,750 sq. ft. with Stable 20x35; one House Lot, Caswell avenue, 4,870 sq. ft.

FRED W. GRIENE, Auct'r.

Fine Furniture, etc. at Auction,

BEGINNING

TUESDAY, FEB. 1,

AT 10 O'CLOCK A. M.

(And continuing each day following until the entire Furnishing of twenty-seven rooms is disposed of)

AT THE BLATCHFORD COTTAGE, 37 Catherine Street.

The furniture is of Mahogany, Oak, Maple, Wicker, Upholstered and Enamel Metal Front Wardrobes, Cabinet Tables and Mirrors, Library Tables and Bookcases, Teakwood Cabinets, Parlour Cabinets and Tables, Upright Pianos, Grandfather Clocks, Fine Specimens of Bohemian Glass, Dresden Candelabra Set, cost $1,000, elegant Portraits, Original Rugs, Brass, Silver, Plated, Decorative Articles and Glass, Silver Safe, Kitchen utensils, Lawn Mower, Garden Implements, Hammocks, etc.

When I tell you that there will be more than four thousand numbers, you will get some idea of the importance and magnitude of this sale.

Public inspection Tuesday A. M. from 8 to 10, private view by appointment with auctioneer.

Lunch will be served, chairs and boat provided for comfort of patrons and the house will be under police protection.

By order of Newton Adams, Administrator on the estate of S. H. Blatchford.

FRED W. GRIENE, Auct'r.

FLOWERS

For Weddings, Funerals, Etc

Please leave your orders at my store or telephone and I shall attend them at once. Prices very low.

H. J. Hass

188 THAMES STREET

HOWARD,

Painting Contractor.

Best Work in Every Branch of the Business.

OFFICE 31 EVERETT STREET.

NEW BOOKS.

Rasplata,
By Vladimir Semenoff.

Social Silhouettes,
By G. W. E. Russell.

Lord Loveland Discovers America,
By C. A. Williamson.

Preventable Diseases,
By Woods Hutchinson.

World's Almanac.

SIMON HART,

202 THAMES STREET

Telephone 304.

Carr's List.

SAILORS' KNOTS, By W. W. Jacobs.
THE FOREIGNER, By Ralph Connor. (A Tale of Saskatchewan.)
WHEN A MAN MARRIES, By M. R. Rinehart, Author of the Man in Lower Ten.
TRAVELS IN SPAIN, By Philip S. Marden.
NEW 1910 EDITION OF "HOMANS' AUTOMOBILE EDUCATOR."
—ALSO—
A Nice Line of Valentines.

DAILY NEWS BUILDING.

THE **LAPPIN** STORE

BARGAINS

FROM

THE MIGHTY SALE.

25 Women's Tailored SUITS

—AT—

$5.00.

Some formerly $25 from our own stocks.

10c a pair for Lisle Gloves.

79c for Leather Hand Bags, formerly $1.39 to $1.50.

22c a yard for Satin, Messaline and Taffeta Ribbon, formerly 33c a yard. All colors and white.

6c Men's Fast Black Hose, per pair.

10c for Children's 25c and 50c Tokes. LAST CALL.

See Window Display for New 1910

Shirt Waists.

Buy them now. They are going to be higher.

The Final Price-Cut on Children's Winter Coats.

—AT—

The Lappin Store.

L. W. GOUDRAY.